

Abmp
52.07
34
770

Annual Reports

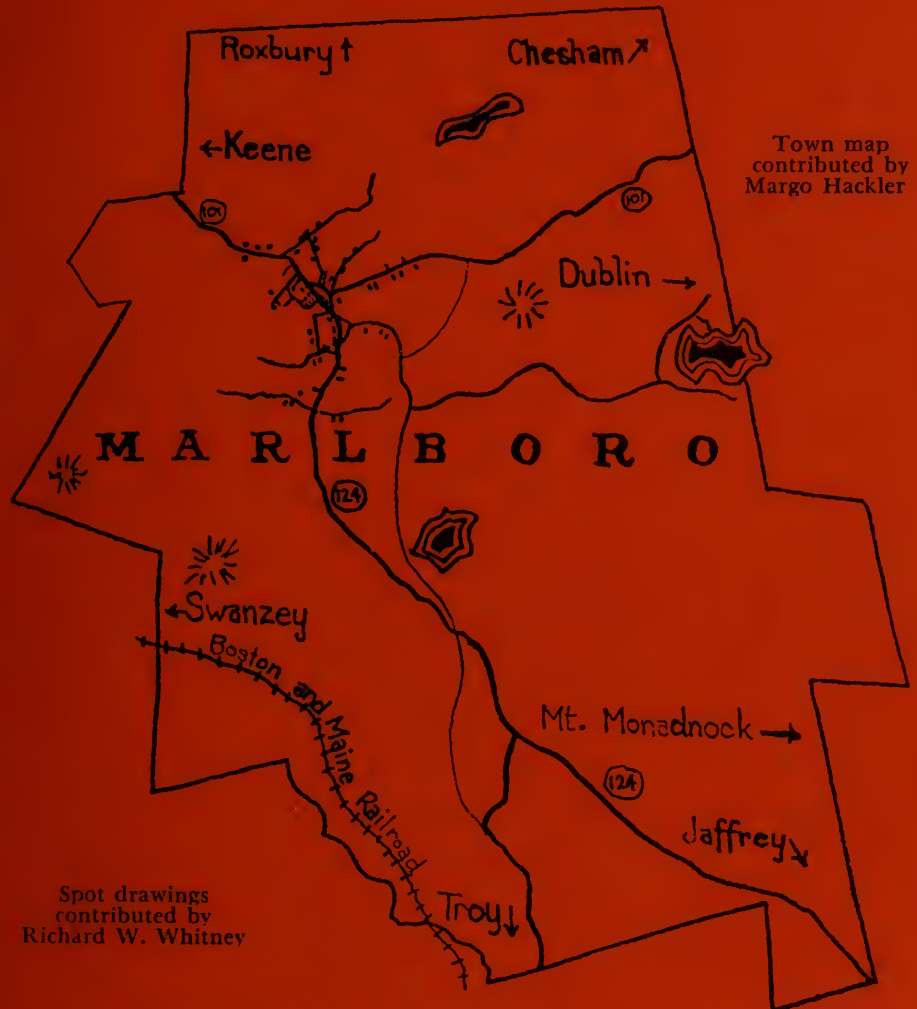

Town map
contributed by
Margo Hackler

Spot drawings
contributed by
Richard W. Whitney

TOWN

. . . year ended December 31, 1970

SCHOOL

. . . year ended June 30, 1870

MARLBOROUGH NEW HAMPSHIRE

TOWN OF MARLBOROUGH, N. H.

Annual Report

Background Information: Township chartered 1752 by the Masonian Proprietors' agent as "Monadnock No. 5." Lots drawn in 1762. First settled two years later. Incorporated 1776.

Population (1970 census) 1,680 . . . Latitude 42° 54' N, longitude 72° 12' W . . . Elevation (height above sea level) 730 feet.



Representative to General Court: WILLIAM L. YARDLEY (R); State Senator, 11th Senatorial District: ROBERT ENGLISH (R) of Hancock; Governor's Councilor, 4th District: BERNARD STREETER (R), Nashua; Representative in Congress, 2nd N.H. District (through 1972): JAMES C. CLEVELAND (R) of New London; U.S. Senators (through 1972) NORRIS COTTON (R) of Lebanon, and THOMAS J. McINTYRE (D) of Laconia.

INDEX

TOWN

Background information	1	Payments summarized	20
Balance sheet	14	Payments in detail	22
Budget, 1971	12	Selectmen's foreword	3
Inventory of property valuation	13	Vital Statistics: births, marriages, deaths	60
Officers	6	Warrant, 1971	8

Annual Reports for 1970

Auditor	59	Nursing Association	29
Blister-rust control	36	Planning Board	59
Cemetery Committee	37	Police Chief	25
Disaster Fund	33	Public Welfare	31
Fire Wards	28	Recreation Commission	38
Forest Fire Warden (back cover)		Selectmen	13
Highway Department	32	Tax Collector	15
Library, Frost Free	34	Town Clerk	14
Marl-Harris First Aid	40	Treasurer	18
Memorial Day	33	Trust Funds	43
Monadnock Region Assn.	35	Water Works Commissioners	41

SCHOOL

Administrative report	88	Officers, Teachers, Employees	66
Auditor's certificate	78	Principal's report	83
Balance sheet	77	School Lunch Program	82
Budget, comparative	69	Study Committee	94
Census	96	Superintendents' salaries	81
Debts outstanding	80	Supervisory Union #29 Organization Chart	91
Financial report	72	Treasurer's report	78
Graduates, High School	84	Warrant, 1971	67
Minutes, 1970 annual school meeting	92		

SELECTMEN'S FOREWORD

In a continuing effort to keep up with our rapidly changing world, the Board of Selectmen, in conjunction with the Planning Board, the Community Planning Consultants and a number of committees, have spent a considerable amount of time in an intensive investigation, study and analysis of many of the areas that effect the citizens of Marlborough, the services they must receive and their impact on our community life. In this foreword we would like to share with you the findings of our studies, the important priorities that we feel must receive attention and our ideas in meeting these priorities, all in an effort to maintain balance and growth for our community.

During the past year the Town absorbed the loss of the final third of the valuation of the old Power House. Also, by abiding with the legislation passed in the last session of the Legislature, we granted \$75,750 of Exemptions For the Elderly to those property owners who qualified. The net valuation for computing the tax rate was \$7,108,500 and based upon operating costs of the past year this set the tax rate at \$5.38 per \$100 valuation. This Board feels that the tax base has leveled off and feels this base should now start to show a yearly growth.

This Board has felt for some time that steps should be taken to improve the street lighting in our Town. We strongly feel that safety and security for all the citizens of the Town could be improved if better, more modern and more powerful street lights were located in the necessary locations. We therefore appointed a committee to study the street lighting problem and enthusiastically support their findings and recommendations.

During 1970 the State of New Hampshire conducted a survey of traffic conditions on Route 101. This survey shows that in excess of 5,000 vehicles pass through the Main Street of Marlborough on an average day. We have become increasingly concerned with that portion of the Main Street in the area of the intersection of Canada Street and we have therefore, through our representative to the Legislature, the district State Highway Superintendent and the Governor, brought attention to the removal of the old Bouvier Block, relocation of the main highway and thereby partially eliminating the bad curve that has existed. It is our understanding that the State has set aside funds for this project and we are hopeful that it can be started this year.

The Governor's Commission on Crime and Delinquency has sponsored a new and vastly improved communications network that will enable local Police departments, the State Police headquarters in Concord and the County Sheriff's to be in radio contact with each other at all times. Real-

izing the necessity to become a part of this network, the Board of Selectmen have made application to the Federal and State Governments for their grants and the local Police Department should have new radios installed by early summer. These radios cost about \$1200 each, but the Town's share of the cost will be only \$272 each. The Town will then sell the radios we now have in use and should easily get in excess of the \$272 cost for the new radios from the sale of the older radios.

Work on Phase II of the Comprehensive Plan is continuing and the Selectmen are very interested in this particular part of Town planning because an updating of the zoning ordinances is included in this phase. We feel there are many thin areas in our present zoning ordinances and that all the citizens of the Town can be best served if more clearly defined ordinances can be enacted that will eliminate misunderstanding and prejudice.

During the past year it has become more and more evident to this Board that consideration must be given to the purchase of a new truck for the Highway Department. At present we are using a 1963 Ford truck that has performed quite well but like all pieces of equipment it is wearing out very rapidly. The highway department was forced to spend considerable money on repairs during the past year and after a good inspection of this vehicle it is obvious that should we keep it we will spend a great deal more for repairs. Feeling that they are not qualified to purchase equipment of this type, the Board of Selectmen appointed a committee of five well qualified men who have worked with machinery of this nature most of their lives to work in conjunction with the Road Agent and assemble a list of specifications that may be put out for bid. We embrace their ideas and their requirements for a truck and hope the citizens of the Town will give careful consideration to their work.

Since this Town first came into being it has been the custom for the citizens of Marlborough to elect by ballot the majority of the Town Officers. For many years this was probably the best way of choosing the proper people for a given office and responsibility. But down through the years times have changed and the responsibility of each office has changed as well. The Board of Selectmen have become convinced that two Town Offices that are now filled by ballot should not continue to be so. We refer to the Road Agent and the Chief of Police, and our reasons for believing that these two offices should be appointed offices are many. An article covering this matter will appear in the Town Warrant and we will discuss our reasoning for our position on this issue at Town Meeting.

The Selectmen have for some time been aware of the fact that the Town must take steps to acquire land for Town use. These uses include locations for additional water supplies, recreation areas and parks or playgrounds and for other uses that may be in the best interest of the Community. Therefore, this board would like to have and to hear comments relative to the feasibility of establishing a Conservation District. We are in the process of getting detailed information as to how this Conservation

District could benefit the Town and hope to be in a position to discuss it in length at Town Meeting.

One of the unpleasant tasks that come before this Board concerns those citizens of the Town who demand and use services rendered by the Town and after these services have been rendered, refuse to pay for them. At present the Town has hundreds of dollars of unpaid water bills on the books. The Road Agent has done work for individuals in the Town and about \$575 in outstanding bills remain unpaid even though some of this work was done from six months to a year ago. While this Board does not wish to take punitive action against such delinquents, it feels it must defend the best interests of the Community where its interest appears and we will therefore, if necessary, take legal action to collect these long past due accounts as well as establish a policy of payment in advance for work done by the Highway Department.

In 1976 the Town of Marlborough will celebrate its 200th birthday. We feel this is an important matter; one that should be given considerable study and thought, and we would therefore, like to have the Town's support in appointing a Bicentennial Committee and an appropriation of funds suitable for the occasion. We are certain that all the citizens of Marlborough are proud of their Town and feel this occasion will be the perfect time and place to prove it.

The Board of Selectmen will continue to work with all Town Officers, elected and appointed committees, both in Marlborough and the surrounding Towns, in an effort to surmount the many problems that face every municipality in our fast moving society. We want to take this opportunity to thank all the Town Officers, the committees and other interested citizens who contributed to the community's interest in the past year. We are constantly looking for new and innovating ways to meet our problems and in this regard we welcome any idea, any constructive criticism or any suggestion from anyone that might help with the growth of our community.

TOWN OFFICERS

Moderator: FRANK E. KNIGHT

Assistant Moderator: ELMER A. GROVER, JR.

Selectmen: ALFRED S. DESPRES, '71, Chm.;
ALLAN WILLIAMS, '72; DAVID E. CHENEY, '73

Town Clerk: CAROLYN B. C. FRECHETTE

Town Treasurer: OLIVER F. DERBY

Road Agent: WILLIAM YARDLEY

Tax Collector: CAROLYN B. C. FRECHETTE

Health Officer: The Selectmen — DAVID E. CHENEY

School Patrol: WESLEY J. LOOMER

Sexton: CLAYTON C. WILCOX

Auditor: RACHEL OHMAN Fence Viewers: THE SELECTMEN

Cemetery Committee: CHESTER E. WATTS, chm.; (Mrs.)
BARBARA FRECHETTE, Sec. treas.; CLAYTON C.
WILCOX

Surveyors of Lumber: ALFRED J. BEAUREGARD, ~~WILLIAM F.~~
Theodore C. Miner CUMINGS, CLARENCE P. BEAUREGARD

Measurers of Cordwood and Tanbark: CLARENCE P. BEAUREGARD,
CHARLES B. BEAUREGARD, ~~WILLIAM~~
CUMINGS *Theodore C. Miner*

Public Weigher of Meat & Hay: WILLIAM F. CUMINGS

Planning Board: KARL G. ROBINSON, CLAYTON WILCOX,
ALAN YOUNG, ALFRED S. DESPRES, PRISCILLA
RICHARDSON, chm.

Zoning Board of Adjustment: WILLIAM F. CUMINGS, Chm.;
FRANK S. PEIRANO, Clerk; ROLAND A. PHELPS;
ROMEO R. BLEAU, JR.; MAURICE E. BOWES

Recreation Commission: ALFRED CROTEAU, JR., ~~CORINNE NASH~~, DOUGLAS CROTEAU, WILLIAM THOMAS, FRANK T. ROBINSON, ROBERT FERRANTI

Public Lands Committee: RALPH A. PIERCE, chm.; ALFRED S. DESPRES, ALPHONSE A. DESPRES, OMER M. DUMONT, CLAYTON C. WILCOX

Overseer of Town Public Welfare: ALFRED S. DESPRES

Firewards: CARL E. RUSSELL, chief; ROBERT O. CAPRON, LLOYD O. FRECHETTE, EDWARD WILSON, JR., ELMER A. GROVER, JR.

Forest Fire Warden: FRED R. CLARK

Deputy Forest Fire Wardens: JOHN T. HAKALA, ALFRED BEAUREGARD, WILLIAM L. YARDLEY

Constable and Police Chief: ~~ERNEST E. THOIN~~ *Albert V. Demers*

Appointed Police Officers: ROMEO R. BLEAU, JR., GORDON EVERARD, RONALD NASON, DAVID E. CHENEY

Trustees of Trust Funds: OLIVER F. DERBY, '71; BARBARA FRECHETTE, '72; WILLIAM J. PIPER, JR., '73

Frost Free Library Trustees: RUFUS S. FROST (Honorary), (Mrs.) CORILLA B. WILLIAMS, sec. '71; ~~RALPH PIERCE, '71; (Mrs.) RUTH H. KNIGHT, treas., '71; also~~ *Ken Wilson 73* ~~ex officio, THE SELECTMEN . . . Librarian, (Mrs.) CORINNE F. NASH~~ *Mrs. T. Dunn 74*
Assistant Librarian: (Mrs.) JEAN WILLIAMS

Checklist Supervisors: EDWARD E. BAKER, JOHN LOUGEE, WILLIAM F. CUMINGS

Town and School Nurse: (Mrs.) MARGARET A. FORD, R.N.

Water Commissioners: THE SELECTMEN
Superintendent: RALPH A. PIERCE

Grand Jurors Feb. Term 1970: HARVEY J. GASEAU, EMILE BEAULIEU

Petit Jurors Feb. Term 1970: ARTHUR KNIGHT, ROBERT SAWYER

Grand Juror Sept. Term 1970: LEO HACKLER

Petit Juror Sept. Term 1970: ARTHUR A. WILLIAMS



THE STATE OF NEW HAMPSHIRE TOWN WARRANT

To the Inhabitants of the Town of Marlborough in the County of Cheshire in said State, qualified to vote in Town Affairs:

You are hereby notified to meet at the Marlborough High School Auditorium in said Marlborough on Tuesday, the Ninth day of March, next at one of the clock in the afternoon, business meeting to be held at seven-thirty in the evening, to act on the following subjects:

1. To choose all necessary Town Officers for the year ensuing.
2. To raise such sums of money as may be necessary to defray town charges for the ensuing year and make appropriations of the same.
3. To see what sums of money the Town will raise and appropriate for highway operations: — Summer and Winter Maintenance and General expense; or to act in any manner relating thereto.
4. To see what sum of money the Town will vote to raise and appropriate for the application of liquid asphalt to the highways or act in any manner relating thereto.
5. To see what sum of money the Town will vote to raise and appropriate for the repair of sidewalks or act in any manner relating thereto.
6. To see if the Town will vote to raise and appropriate the sum of \$825.64, the State to contribute \$5,504.27, for Class V road construction, apportionment A.
7. To see what sum of money the Town will vote to raise and appropriate for street lighting and to accept the recommendations of the Electric Light Study Committee or act in any manner relating thereto.
8. To see what sum of money the Town will vote to raise and appropriate for repairs, water storage and equipment of the Fire Department or act in any manner relating thereto.
9. To see if the Town will raise and appropriate \$530 for the Monadnock Region Association to continue its efforts in areas of

solid waste disposal, planning, pesticides, legislation, state parks, youth work and by other means call attention to the protection of the natural resources of the Town, plus its other advantages, along with the other thirty-seven towns in the Monadnock Region, or act in any manner relating thereto.

10. To see if the Town will vote to raise and appropriate the sum of \$501 to support the services of the Community Mental Health Clinic of the Monadnock Family and Mental Health Service, said services operating under the provisions of the Community Mental Health Services Act of New Hampshire, with State grant-in-aid. Local request for financial support is based on a .30 per capita formula.

11. To see what sum of money the Town will raise and appropriate for the support and operating costs of the Elliot Community Hospital or act in any manner relating thereto.

12. To see what sum of money the Town will vote to raise and appropriate for the District Nursing Association or act in any manner relating thereto.

13. To see what sum of money the Town will vote to raise and appropriate for the eradication of White Pine Blister Rust or act in any manner relating thereto.

14. To see what sum the Town will vote to raise and appropriate for the School Patrol Officer or act in any manner relating thereto.

15. To see what sum of money the Town will vote to raise and appropriate for hydrant rental or act in any manner relating thereto.

16. To see if the Town will vote to raise and appropriate the sum of \$3300 to pay Note No. 2 on the John Deere Loader or act in any manner relating thereto.

17. To see if the Town will vote to raise and appropriate the sum of \$2,000 for retirement of Note No. 3 at the Keene National Bank for moving hydrants and water mains.

18. To see if the Town will vote to raise and appropriate the sum of \$3,000 to retire Note No. 3 at the Ashuelot National Bank for the Grader.

19. To see if the Town will vote to raise and appropriate the sum of \$2,000 to retire Note No. 3 at the Keene National Bank for the Fire Truck.

20. To see what sum of money the Town will vote to raise and appropriate for the operating costs of the Frost Free Library or act in any manner relating thereto.

21. To see what sum of money the Town will vote to raise and appropriate for Memorial Day or act in any manner relating thereto.

22. To see what sum of money the Town will vote to raise and appropriate for Civil Defense or act in any manner relating thereto.

23. To see if the Town will vote to adopt the provisions of the game of Beano or act in any manner relating thereto.

24. To see if the Town will vote to accept funds for perpetual care of cemetery lots or act in any manner relating thereto.

25. To see if the Town will vote to raise and appropriate the sum of \$1,500 to be used by the Recreation Commission, or act in any manner relating thereto.

26. To see if the Town will vote to raise and appropriate the sum of \$2,400 for the purpose of running an eight week Summer Playground program, or act in any manner relating thereto.

27. To see what sum of money the Town will vote to raise and appropriate for the Bicentennial Celebration in 1976 and to authorize the Board of Selectmen to appoint a Bicentennial Committee.

28. To see what sum of money the Town will vote to raise and appropriate for the purchase of a new truck for the Highway Department or act in any manner relating thereto.

29. To see what sum of money the Town will vote to raise and appropriate for the construction of sidewalks or act in manner relating thereto.

30. To see what sum of money the Town will vote to raise and appropriate as the Town's share for the purchase of two police radios as outlined in the Federal Crime Commission Bill.

31. To see what sum of money the Town will vote to raise and appropriate for the further construction of Ryan Road, or act in any manner relating thereto.

32. To see if the Town will vote to authorize the Selectmen to appoint the Chief of Police, or act in any manner relating thereto.

33. To see if the Town will vote to authorize the Selectmen to appoint the Highway Agent, or act in any manner relating thereto.

34. To see if the Town will vote to become a member of the regional planning commission, now organized and named the Ashuelot Valley Regional Planning Commission. This Commission will have membership of at least two municipalities and will have jurisdiction over the planning region delineated by the Office of State Planning. The objective of the Commission will be to plan for and encourage regional planning analysis, provide consensus on major problems of regional concern and to assist in the effectuation of projects within, and which extend beyond, the boundaries of a particular town. The Commission will have only the authority conferred on it by Chapter 36:45-53, Revised Statutes Annotated, 1955, and will be an advisory commission to local governments in the region. Members of the Commission shall be appointed by the Selectmen in accordance with State law. Two representatives will be appointed from Marlborough.

35. To see if the Town will vote to appropriate the sum of \$1,000 as the Town's share for the studies and operation of the Ashuelot Valley Regional Planning Commission. These funds will be used for financing the staff, operation expenses, planning studies, technical assistance and other programs of the Commission. These funds may be used in conjunction with other State and Federal funds available for planning purposes.

36. To see if the Town will vote to raise and appropriate a sum of money to fund a Conservation Commission and authorize the Board of Selectmen to establish said Commission or act in any manner relating thereto.

37. To see if the Town will vote to authorize the Marlborough Fire Company to construct an addition to the rear of the present Municipal Building.

38. Proposed that the Town of Marlborough donate the sum of \$200 to the Monadnock Region Humane Society, which services the community of Marlborough in many ways and is supported almost entirely by donation.

39. To see if the Town will vote to install a blinking traffic light at the intersection of Pleasant Street and Route 124 and raise and appropriate a sum of money to pay for same or act in any manner relating thereto.

40. To see if the Town will vote to authorize the Selectmen to use some of the accrued funds of The Charles C. Ward Town Fund to purchase a calculator for the use of Town Officers or act in any manner relating thereto.

41. To see if the Town will authorize the Selectmen to borrow money in anticipation of taxes.

42. To see if the Town will vote to authorize the Selectmen to sell property acquired by Tax Collectors Deeds and Gifts.

43. To hear reports of Town agents, Auditors and Committees.

44. To transact any further business that may legally come before the meeting

Given under our hands and seal, this eighth day of February, in the year of our Lord nineteen hundred and seventy-one.

ALFRED S. DESPRES
ALLAN H. WILLIAMS
DAVID E. CHENEY

Selectmen of Marlborough

A true copy of Warrant — Attest

ALFRED S. DESPRES
ALLAN H. WILLIAMS
DAVID E. CHENEY

Selectmen of Marlborough

BUDGET

	Expenditures 1970	Estimated 1971
Town Officers' Salaries	\$ 4,618.00	\$ 5,000.00
Town Officers' Expenses	3,950.04	4,000.00
Election & Registration	1,785.77	1,800.00
Municipal Building	1,240.92	1,800.00
Planning & Zoning Boards	186.94	200.00
Police Department	4,083.41	5,000.00
Blister Rust & Care of Trees	100.00	300.00
Insurance	2,613.80	2,800.00
Vital Statistics	84.00	85.00
Town Dump	1,730.75	2,000.00
Cemeteries	1,000.00	1,000.00
Legal Counsel	1,915.23	2,000.00
Social Security	2,755.83	3,000.00
Interest	6,133.70	6,300.00
County Tax	16,057.90	18,000.00
Old Age Assistance	1,282.81	2,000.00
Town Poor	4,575.32	5,000.00
Soldiers' Aid	804.50	1,000.00
	<u>\$48,918.92</u>	<u>\$61,285.00</u>
Less Estimated Revenue		<u>25,870.00</u>
Town Charges to Be Raised by Taxation		<u>\$35,415.00</u>

	Actual Revenue 1970	Estimated Revenue 1971
Interest & Dividend Tax	\$ 5,538.53	\$ 4,000.00
Savings Bank Tax	1,702.29	1,500.00
Motor Vehicle Permits	15,590.21	14,000.00
Dog Licenses	294.65	300.00
National Bank Stock	73.30	70.00
Poll Taxes	1,032.00	1,000.00
Room & Meals Taxes	6,923.18	5,000.00
	<u>\$31,154.16</u>	<u>\$25,870.00</u>

SELECTMEN'S REPORT, 1970**Inventory of Property Valuation April 1**

Land	\$1,273,075.00
Buildings	5,215,400.00
Factory Buildings	162,500.00
Public Utilities	424,350.00
Mobile Homes	106,300.00
Boats	2,625.00
	<u>\$7,184,250.00</u>
Less: Exemptions for the Elderly	75,750.00
Net Valuation for Computing Tax Rate	<u>\$7,108,500.00</u>

Tax Rate \$5.38 per \$100 Valuation
Taxes Committed to Collector

Property Taxes	\$375,237.31	
Poll Taxes	1,492.00	
National Bank Stock Taxes	73.30	\$376,802.61
Timber Yield Taxes Committed To Coll.	\$ 1,433.36	
Taxes Collected 1970	<u>1,207.16</u>	
Uncollected Balance		\$ 226.20

Proportionate Tax Rate

Municipal	\$1.23
County	.22
School	3.93
	<u>\$5.38</u>

BALANCE SHEET**ASSETS**

Cash On Hand, December 31, 1970	\$41,504.64
Uncollected Property, Poll & Use Taxes 1970	37,215.39
State Head Tax Levy 1970	1,080.00
Timber Yield Tax 1970	226.20
Unredeemed Taxes Tax Sale Acct. 1968	546.56
Unredeemed Taxes Tax Sale Acct. 1969	3,828.44
Total Assets	\$84,401.23

LIABILITIES

Balance Due School District	\$100,000.00
Head Tax Levy Due State	1,080.00
Water Bonds 2½% Due Merchants National Bank, Boston, Massachusetts	44,000.00
Pleasant Street Bonds, Due Keene, National Bank	10,000.00
Fire Truck Notes, Due Keene, National Bank	16,000.00
Grader Notes, Due Ashuelot National Bank	15,000.00
Loader Notes, Due Keene National Bank	6,600.00
Water Deficit Notes Due Ashuelot National Bank	4,000.00
Unexpended Balance for Public Lands Committee	670.90
Unexpended Balance for Ashuelot Valley Regional Planning Agency	200.00
Total Indebtedness	\$197,550.90
Less Assets	84,401.23
Net Liabilities	\$113,149.67

REPORT OF THE TOWN CLERK**For the year ending December 31, 1970**

1969 Motor Vehicle Permits (013370-013400 265526-265542)	\$ 346.12
1970 Motor Vehicle Permits (307204-308400 542351-542399)	14,929.47
1971 Motor Vehicle Permits (352401-352427)	314.62
	<u>\$15,590.21</u>
Primary Election	\$ 4.00
Filing Fees	20.00
133 Dog Licenses and Penalties	321.25
less Fees Returned	26.60
TOTAL RECEIPTS	\$15,908.86

CAROLYN B. C. FRECHETTE

Town Clerk

TAX COLLECTOR'S REPORT 1970

SUMMARY OF WARRANT PROPERTY, POLL AND YIELD TAXES LEVY OF 1970

— DR —

Taxes Committed to Collector :

Property Taxes	\$375,237.31	
Poll Taxes	1,492.00	
National Bank Stock Taxes	73.30	
Total Warrant		\$376,802.61

Yield Taxes	1,433.36
-------------	----------

Added Taxes :

Property Taxes	\$1,372.36	
Poll Taxes	44.00	
Interest Collected	33.50	
		\$379,685.83

— CR —

Remittances to Treasurer :

Property Taxes	\$338,724.26	
Poll Taxes	1,032.00	
National Bank Stock Taxes	73.30	
Yield Taxes	1,207.16	
Interested Collector	33.50	
		\$341,070.22

Abatements

Property Taxes	\$1,278.22	
Poll Taxes	122.00	
Yield Taxes		
		1,400.22

Uncollected Taxes as per Collector's list :

Property Taxes	\$36,607.19	
Poll Taxes	382.00	
Yield Taxes	226.20	
		37,215.39
		\$379,685.83

**SUMMARY OF WARRANT
PROPERTY, POLL AND YIELD TAXES
LEVY OF 1969**

— DR —

Uncollected Taxes as of January 1, 1970:		
Property Taxes	\$50,420.59	
Poll Taxes	390.00	
Yield Taxes	<u>430.27</u>	
		\$51,240.86
Added Taxes	\$ 32.00	
Interest collected during fiscal year ended Dec. 31, 1970	<u>1,176.23</u>	
		<u>1,208.31</u>
TOTAL DEBITS		\$52,449.09

— CR —

Remittances to Treasurer during Fiscal Year ended Dec. 31, 1970:		
Property Taxes	\$50,270.55	
Poll Taxes	352.00	
Yield Taxes	000.00	
Interest Collected	<u>1,176.23</u>	
		\$51,798.78
Abatements made during year:		
Property Taxes	\$150.04	
Poll Taxes	62.00	
Yield Taxes	<u>000.00</u>	
		212.04
Uncollected Taxes as per Collector's List		<u>438.27</u>
TOTAL CREDITS		\$52,449.09

**SUMMARY OF WARRANT
STATE HEAD TAX
LEVY OF 1970**

— DR —

State Head Taxes Committed to Collector:		
Original Warrant	\$4,460.00	
Added Taxes	<u>135.00</u>	
Total Commitment		\$4,595.00
Penalties Collected		<u>3.50</u>
TOTAL DEBITS		\$4,598.50

— CR —

Remittances to Treasurer:			
Head Taxes		\$3,240.00	
Penalties		<u>3.50</u>	
			\$3,243.50
Abatements			275.00
Uncollected Head Taxes per Collector's List			<u>1,080.00</u>
TOTAL CREDITS			\$4,598.50

**SUMMARY OF WARRANT
STATE HEAD TAX
LEVY OF 1969**

— DR —

Uncollected Taxes—as of January 1, 1970	\$1,155.00		
Added Taxes during 1970	95.00		
Penalties Collected during 1970	<u>107.00</u>		
TOTAL DEBITS			\$1,357.00

— CR —

Remittances to Treasurer during 1970:			
Head Taxes	\$1,060.00		
Penalties	107.00		
Abatements during 1970	170.00		
Uncollected Head Taxes per Collector's List	<u>20.00</u>		
TOTAL CREDITS			\$1,357.00

**TAX COLLECTOR'S ACCOUNT
SUMMARY OF TAX SALES ACCOUNTS
AS OF DECEMBER 31, 1970**

— DR —

	1969	1968	1967
(a) Taxes sold to town during Current Fiscal Year	\$5,203.90		
(b) Balance of Unredeemed Taxes January 1, 1970		\$2,013.12	\$3,735.56
Interest Collected after Sale	20.86	174.13	367.42
Redemption Cost	<u>4.10</u>	<u>4.10</u>	
TOTAL DEBITS	\$5,228.86	\$2,191.35	\$4,102.98

— CR —

Remittances to Treasurer during Year	\$1,394.80	\$1,639.63	\$3,596.36
Abatements during Year			501.76
Deeded to Town during Year	5.62	5.16	4.86
Unredeemed Taxes — at Close of Year	<u>3,828.44</u>	<u>546.56</u>	
TOTAL CREDITS	\$5,228.86	\$2,191.35	\$4,102.98

Previous Years:

Property Taxes	\$50,270.55	
Head Taxes	1,060.00	
Poll Taxes	352.00	
Redeemed Taxes and Interest	6,630.79	
Interest	1,176.23	
Head Tax Penalties	107.00	
	<hr/>	59,596.57

Receipts Other Than Current Revenue:

Temporary Loans	\$115,000,000	
New Trust Funds	600.00	
Insurance Adjustments	362.70	
Social Security Reimbursement	205.55	
Interest Refund	25.00	
	<hr/>	116,193.25
Total Receipts from All Sources		<hr/> \$595,675.28
Plus Cash on Hand, January 1, 1970		32,148.41
Grand Total		<hr/> \$627,823.69
Less Payments Made on Order of Selectmen in 1970		586,319.05
Cash on Hand, December 31, 1970		<hr/> \$41,504.64

OLIVER F. DERBY
Town Treasurer

TOWN PAYMENTS SUMMARIZED

	1970		1971
	Appro- priated	Actually Spent	Appropriation Recommended
General Government			
Town Officers' Salaries	\$ 4,500.00	\$ 4,618.00	\$ 5,000.00
Town Officers' Expenses	3,500.00	3,950.04	4,000.00
Election & Registration	1,800.00	1,785.77	1,800.00
Municipal Building	1,800.00	1,240.92	1,800.00
Planning Board & Board of Adjustment	200.00	186.94	200.00
Protection of Persons and Property			
Police Department	4,000.00	4,083.41	5,000.00
School Patrol	800.00	778.15	800.00
Fire Department including Forest Fires	5,000.00	6,098.50	5,500.00
Care of Trees	300.00		300.00
Blister Rust	100.00	100.00	100.00
Insurance	2,500.00	2,613.80	2,800.00
Health			
District Nursing Association	5,000.00	4,015.00	5,000.00
Elliot Community Hospital	1,315.00	1,315.00	1,313.00
John H. Kimball Health Fund		908.32	
Charles C. Carlton Fund		149.35	
Jennie I. Mason Aged Citizens Fund		54.39	
Vital Statistics	85.00	84.00	85.00
Town Dump	2,000.00	1,730.75	2,000.00
Health Officer & Expenses		68.10	
Highways and Bridges			
Summer Maintenance	15,000.00	17,572.98	15,000.00
Winter Maintenance	15,000.00	17,861.53	15,000.00
General Expense of Highway	200.00		200.00
Liquid Asphalt for Highways	4,500.00	5,893.74	4,500.00
Street Lighting	3,000.00	2,670.91	5,000.00
Other Services			
Frost Free Library	5,326.00	5,326.00	6,090.00
Old Age Assistance	2,000.00	1,282.81	2,000.00
Town Public Welfare	2,500.00	4,575.32	5,000.00
Soldiers Aid	500.00	804.50	1,000.00

	1970		1971
	Appropriated	Actually Spent	Appropriation Recommended
Memorial Day	300.00	300.00	300.00
Recreation & Playground	2,400.00	2,400.00	1,500.00
Cemeteries	1,000.00	1,000.00	1,000.00
Legal Counsel	2,000.00	1,915.23	2,000.00
Monadnock Region Association	419.00	419.00	530.00
Monadnock Family & Mental Health	485.00	485.00	501.00
Civil Defense	50.00	33.74	50.00

Other Outlays

Taxes Bought By Town		5,203.90	
Tax Refunds & Abatements		3,777.33	
Social Security	2,000.00	2,755.83	3,000.00
Income Tax Deduction		2,369.46	
Town Road Aid	818.69	818.69	825.64
Marlborough Water Works	4,075.00	4,075.00	4,075.00
Relocating Hydrants & Water Mains	2,000.00	2,000.00	2,000.00
Road Grader	3,000.00	3,000.00	3,000.00
Fire Truck	2,000.00	2,000.00	2,000.00
Loader	3,400.00	3,400.00	3,300.00
Interest Paid	6,000.00	6,133.70	6,300.00
Temporary Loans		115,000.00	
Debt Reduction Water Notes	4,000.00	4,000.00	4,000.00
Pleasant Street Note No. 3	5,000.00	5,000.00	4,000.00
Sidewalk Repairs	200.00		200.00
New Trust Funds		600.00	

State and County

Head Taxes		3,977.00	
Bond & Debt Retirement Tax		50.00	
County Tax	15,000.00	16,057.90	18,000.00
School District		250,277.50	
Cost of Tax Reappraisal		243.15	

PAYMENTS IN DETAIL and OTHER '70 REPORTS

Town Officers' Salaries

3 Selectmen @ \$600.00	\$1,800.00
Tax Collector \$1,050.00 plus fees	1,152.50
Town Treasurer	300.00
Auditor	300.00
Town Clerk	200.00
Police Chief & Constable	90.00
4 Police Officers	90.00
5 Fire Wards @ \$9.00	45.00
4 Deputy Fire Wardens @ \$9.00	36.00
3 Cemetery Committee Members	27.00
	\$4,040.50

Town Officers' Expenses

Printing Town Reports	\$1,361.70
Other Printing & Advertising	248.34
Supplies (Chases et al)	423.16
Register of Deeds (Transcripts)	77.20
Bonds for Town Officers	288.00
Register of Probate	.60
Dues	21.00
Postage	150.04
Trustees Expenses	46.84
Tax Collector's Expenses	420.12
Tax Commission (Boat Reports)	8.50
T. R. Jones (Rent of Calculator)	25.00
Town Clerks Expenses	105.40
Dog Tags	24.70
Labor for Mailing Invoices	18.00
Post Office Box Rent	3.60
Selectmen's Expenses: Despres \$452.97; Williams \$133.50; Cheney \$125.77	712.24
Auditor's Expenses	7.50
Health Officer Expenses	8.10
	\$3,950.04

Election and Registration

3 Supervisors of Checklist	\$ 195.00
Moderator	45.00
Assistant Moderator	45.00
4 Ballot Clerks @ \$45.00	180.00
Dinners for Election Officers	73.69
Printing Ballots	32.00
Copying Checklists	40.00
Setting Up Polling Booths	55.00
Supplies for Election	12.08
Auto Permits	1,303.00
Tax Reappraisal	<u>243.15</u>
	\$2,223.92

Municipal Building and Other Buildings

Public Service Co. (Lights)	\$ 476.18
New England Telephone	305.19
Janitor Service	215.69
Upkeep & Repairs	143.86
Water Rent	<u>100.00</u>
TOTAL	\$1,240.92

Town Dump 1970

Fred H. Hunt, Caretaker	\$ 840.00
Ralph Hunt, Caretaker	720.00
William L. Yardley, Highway Dept. Labor & Materials	245.00
Charles Beauregard & Sons, Materials	<u>97.19</u>
	\$1,943.19
Less: Employees Social Security & Withholding Taxes	<u>195.24</u>
	\$1,747.95

Police Department

	Time	Travel	
Ernest Thoin	\$ 956.85	\$ 313.40	\$1,270.25
Ernest Beauregard	101.50	24.60	126.10
Gordon Everard	304.50	115.00	419.50
Romeo Bleau	575.45	122.00	697.45

David Cheney		242.60	242.60
Ronald Nason	315.89		315.89
Henry Wheeler	<u>17.50</u>	<u>10.20</u>	<u>27.70</u>
TOTAL	<u>\$2,271.69</u>	<u>\$ 827.80</u>	<u>\$3,099.49</u>
	Less : Social Security & Withholding		<u>168.43</u>
			<u>\$2,931.06</u>
Keene Two Way Radio (Repairs & Parts for Radios)			\$ 175.40
Benner Electronics (Repairs & Parts for Radios)			72.16
Morey's Men's Shop (Police Uniforms)			199.10
Car Go Home (Supplies)			42.86
Mac's Men Shop (Rain Coat for School Patrol Officer)			34.00
David G. Adams (Flares)			22.50
Scientific Detection Services (Supplies)			352.63
National Sheriff's Ass'n (Insurance)			52.50
Elliot Community Hospital (Injuries to Ernest Beauregard)			15.50
Keene Clinic (Blood Tests for DWI Arrests)			140.00
Dr. James Ballou (Blood Tests for DWI Arrests)			45.00
			<u>\$4,083.41</u>
	Less Credits to Marlborough Police Dept.		<u>46.88</u>
GRAND TOTAL			<u>\$4,036.53</u>



**REPORT OF THE
POLICE DEPARTMENT
For Year 1970**

Department Activity Record

Reason	Summons to Court	Warnings
Defective Equipment	8	17
Unreasonable Speed	22	29
Solid Line Violations	13	7
Operating Without a License	1	0
Operating Without Proper Headgear	1	0
Operating Unregistered Vehicle	1	0
Operating Uninspected Vehicle	4	0
Driving Under Influence of Alcohol	7	0
Illegal Possession of Alcohol	5	0
Failing to Display Proper Trailer Tail Lights	1	0
Failing to Signal Resulting in Accident	1	0
Failing to Keep to the Right	2	0
Defective Equipment Tags Issued		34
Accidents (Motor Vehicle)		26
Motor Vehicle Fatalities		2
Dog Complaints		12
Domestic Complaints		14

As indicated by the Activity Record shown above, the Police Department had a busy year in 1970. Most of our attention during the past year was directed to a concerted effort to slow down the speed of traffic on the two main arteries that go through our Town,

namely Route 101 and Route 12; attempt to give better coverage to the outlying areas of Town in an effort to eliminate some of the breaking and entering; and surveillance of certain subjects for the purpose of stopping acts of malicious destruction of property. We have been reasonably successful in accomplishing two of our goals, namely a reduction in traffic speed and cutting down on the damage to property. Only time will tell if our constant checks on business and residential properties will cut down on the breaking and entering. The rural area of Marlborough is extensive and keeping a close check on all the summer residences and rural homes is a time-consuming and costly operation. The citizens of Town could play a vital role in our effort to determine who is using our rural roads, both during the day and at night. If you see a vehicle you do not recognize or that is not familiar to you, write down the registration number and give it to a member of the department. Knowledge as to who is abroad on our back roads is absolutely necessary if we are to solve these crimes.

During this past year the department purchased additional clothing and equipment for all the members of the staff. At present we are reasonably well equipped with the exception of necessary lights and these will be purchased in the near future. The change over to a new radio frequency will allow us to do better work by being able to call Concord for motor vehicle registration and license information. These radios will not require any outlay of funds on the part of the Town as we will be able to sell our present radios for more than the new ones will cost. In the near future the department will also apply for proper insurance for all members of the force, giving them the protection they certainly deserve. No one should be asked to risk his life protecting other persons and their property without being properly insured.

Some of the members of the force are attending classes being held weekly at the Keene Police Department. This instruction includes first aid, law, criminal investigation and other important subjects. We are fortunate this law enforcement education is available to the members of our force without cost to the Town.

I would like to take this opportunity to thank the Cheshire County Sheriff's Department, the New Hampshire State Police and Chief Albion Metcalf of the Keene Police Department as well as all the members of the Keene Department for their much appreciated help and cooperation during the past year. We are greatly depend-

ent on the facilities of the Keene Police Dept. and the Keene District Court and are grateful for the considerations they have extended to us.

I would also like to take this opportunity to thank all the citizens of Marlborough for their cooperation, support and interest during the past year. The effectiveness of any Police Department is always reflected in the kinds of understanding and cooperation it receives from the people it serves. For the past twenty-two years it has been my privilege to serve as the Chief of Police of our Town and during those years my work has been made much more pleasant and easy by the wonderful support and cooperation I have received. I have decided not to seek reelection again this year. My reasons for this decision are first that a younger man should be given an opportunity to take over the responsibility of managing the department; second, my age makes it a bit more difficult for me to do the things that are necessary in a position of such responsibility. I will remain on the force doing the traffic control work, working the funerals and taking care of special events as they may arise. With your continued cooperation we can all help make our Town a better place in which to live and work and I would like to ask your help in giving my successor the same wonderful cooperation that you have given me.

Respectfully yours,

ERNEST F. THOIN, Chief
Marlborough Police Department



THE REPORT OF FIRE WARDS

It was a very busy year for the M. F. D. answering 36 alarms which was 33% more calls than in 1969. Among these were 4 General alarms, 13 Still alarms, 3 Resuscitator calls, 2 Brush fire calls, and 14 Mutual Aid calls which was an unusually large amount of calls. These mutual aid calls were as follows: Keene, 2; Surry, 1; Swanzey Center, 4; Dublin, 3; Harrisville, 4. We received mutual aid once for the Home Store fire. We wish to thank all townspeople, local and state police for their help in fighting this fire.

We had several activities sponsored by the Fire Company this year. Among these were Fire Inspection Day, which included a poster contest on fire prevention with Smokey The Bear awarding the prizes. Close to 100 children attended with their parents. Also a Halloween Party which included rides on the fire truck, refreshments, movies and a visit by Ding-a-Ling the clown was enjoyed by all. This was well attended by approximately 100 children with parents. The party was co-sponsored by the Fire Department and Recreation Department.

Also included has been the flooding of the skating rink several times.

We wish to thank the selectmen, townspeople, local and state police, and members of the fire company for their fine cooperation during the past year.

ROBERT CAPRON,
LLOYD FRECHETTE,
ELMER GROVER, JR.,
CARL RUSSELL,
EDWARD WILSON, JR.,
The Fire Wards

Heldover from 1969 Appropriation	\$ 36.83
Appropriation for the year 1970	5,000.00
Expenses for 1970	5,711.23
Over expended	\$ 674.23

MARLBOROUGH COMMUNITY NURSING ASSOCIATION

Treasurer's Annual Report, 1970

Cash in checking account	\$1,281.44	
Cash in Keene Savings Bank	<u>194.16</u>	
Balance on hand, January 1, 1970		\$1,475.60

RECEIPTS:

Collections	\$ 436.90	
Refunds, toll calls	47.76	
NH-VT Hospitalization & Physicians Service	1,518.80	
Trustees of Trust Funds:		
Hemenway Child Health Fund	51.39	
Kate K. Davis M.C.N.A. Fund	1,426.29	
Marlborough School District	576.00	
Town of Marlborough (appropriation)	4,000.00	
Gift	10.00	
Interest on savings account	<u>9.90</u>	
		<u>8,077.04</u>
		\$9,552.64

PAYMENTS:

Salary, Town & School Nurse	\$4,330.41	
Use of Nurse's car	600.00	
Substitute Nurse	661.49	
Clerical expense	217.61	
Telephone (office, nurse & clerk)	337.78	
Supplies (Medical Hall \$1.57, Chase's \$8.26, Bullard & Shedd \$6.21)	16.04	
Insurance	21.00	
Dues (American Nurse's Association)	53.50	
Internal Revenue Service (Social Security taxes \$573.69, Withholding taxes \$887.80)	1,461.49	
Bank service charges	<u>1.77</u>	
		<u>\$7,701.09</u>
Cash in checking account	\$1,647.49	
Cash in Keene Savings Bank	<u>204.06</u>	
Balance on hand, December 31, 1970		<u>\$1,851.55</u>
		\$9,552.64

PHILIP M. CLARK,
Treasurer

January 21, 1971

MARLBOROUGH COMMUNITY NURSING ASSOCIATION**Annual Report — 1970**

During the year of 1970, the visiting nurse made a total of 582 calls, 182 of these calls were for Medicare patients. Some of these patients she visits on a weekly or semi-weekly basis, and since the latter part of November she has one patient she visits twice a day. As of the last of October, we do not have any Medicare patients.

During the year the association was reimbursed for \$554.00 from Medicare, and we also received a check for \$729.00 for 1969 settlement. The nurse has made a total of \$373.90 in collections.

During the year the nurse has spent a total of 109 hours at the school on routine visits. In March she gave T.B. tests to the first, fourth, seventh, and eleventh grade pupils. A rubella clinic for Marlborough and Chesham was held in December, and 91 children were vaccinated at this time.

The nurse assisted Dr. Almquist with physicals for the cheerleaders and the athletic teams.

The present rate of reimbursement from the school district is \$1.50 per child.

Respectfully submitted,
Thelma K. Hubbard, clerk



John H. Kimball Children's Health Fund

Total Income Available	\$908.32	
Case #1 Paid Beneficiary and Crotched Mountain Foundation		\$ 207.91
Case #2 Paid Beneficiary		103.74
Case #3 Paid Beneficiary and Keene Clinic		550.41

Jennie I. Mason Aged Citizens Fund and Charles E. Carlton Fund

Total Income Available, Mason Fund	\$ 54.39	
Total Income Available, Carlton Fund	149.35	
Case #1 Paid Beneficiary		\$ 100.00
Case # 2 Paid Beneficiary		103.74

Old Age Assistance

Paid Division of Welfare	\$ 1,282.81
--------------------------	-------------

Soldiers' Aid

Amount Expended: Case #1	\$ 140.00
Case #2	160.00
Case #3	504.50
Total	\$ 804.50

Town Public Welfare

Case #1	\$ 70.90	Case #9	\$ 128.34
Case #2	509.81	Case #10	627.61
Case #3	476.86	Case #11	162.30
Case #4	101.51	Case #12	565.65
Case #5	358.34	Case #13	266.64
Case #6	155.74	Case #14	96.00
Case #7	290.00	Case #15	390.88
Case #8	314.74	Case #16	60.00
Total Amount Expended During 1970			\$4,575.32



Highway Department

Summer Maintenance	\$17,572.98	
Winter Maintenance	17,861.53	
Tar	5,893.74	
		<u>\$41,328.25</u>
Less Credits to Highway for Tar Application to Driveways and other Outside Work		4,926.58
		<u>\$36,401.67</u>

Itemized Account of Highway Department Operations

Labor — Including Extra & Part Time Help	\$23,136.45	
Gasoline, Oil, Grease	1,948.84	
Cost of Extra Trucks, Cost of Backhoe & Bulldozer Work	4,537.10	
Repairs to Machinery & Equipment	2,243.14	
Supplies (batteries, chains, tires, spark plugs, etc.)	2,692.91	
Sand & Gravel	1,658.17	
Salt (includes Calcium Chloride)	2,963.47	
Fuel for Heat at Town Garage	372.55	
Culverts & Pipes	1,301.88	
Lights at Garage, Phone, Postage	267.96	
Hot & Cold Patch	1,494.64	
Tar (not including Cost of Application)	995.63	
Tearing Up & Resurfacing Cottage Street for Laying Water Pipe)	1,274.00	
		<u>\$44,886.74</u>
Less Social Security & Withholding Tax		3,558.49
		<u>\$41,328.25</u>
Less: Credits to Highway Department*		4,926.58
		<u>\$36,401.67</u>

* Does not include \$600.00 credit to Highway Department for Cottage Street job. \$600.00 will appear in 1971 credits to highway.

Marlborough Disaster Fund

Fund Treasurer Oliver F. Derby Reports :

Cash in Banks, January 1, 1970	\$544.18	
Receipts:		
Interest Earned on Bank Accounts	<u>29.87</u>	\$ 574.05
Disbursements:		
Bank Service Charge		<u>1.50</u>
Cash in Banks, December 31, 1970		\$ 572.55
Peterborough Savings Bank	\$529.49	
Keene Savings Bank	43.06	

OLIVER F. DERBY
Treasurer

Memorial Day 1970

Croteau-Coutts American Legion Post No. 24

Wesley J. Loomer, Sec.-Treas. Reports :

	Receipts	
Town Appropriation	\$300.00	
Post No. 24 Donation	<u>152.70</u>	\$452.70
	Payments	
Flowers for Memorial Day	\$134.00	
Marlborough High School Band	150.00	
Grave Markers	58.20	
Flags for Cemetery	<u>110.50</u>	\$452.70

FROST FREE LIBRARY**Treasurer's Annual Report****January 1, 1970 — December 31, 1970**

Cash on hand, January 1, 1970	\$ 1,175.30
-------------------------------	-------------

RECEIPTS

Town of Marlborough, 1970 Appropriation	5,326.00
Trust Funds:	
Rufus S. Frost	\$300.77
Kate K. Davis Book Fund	105.40
Kate K. Davis Book & or Grounds	882.40
Albert P. Frost	50.92
Lillian R. Atherton (Books)	47.53
Livingston (Books)	5.07
Kate M. Reid	<u>102.76</u>
	\$1,494.85
N. H. State Grant-in Aid	<u>100.00</u>
	<u>\$8,096.15</u>

EXPENDITURES

Salaries:		
Librarian	\$2,195.54	
Assistant Librarian	946.76	
Custodian	<u>933.90</u>	
		\$4,076.20
Books		\$1,582.83
Magazines		181.40
Maintenance		263.53
Heat		483.35
Lights		289.40
Supplies		188.18
FICA		205.55
Contingency		127.00
TOTAL		<u>\$7,397.44</u>
Cash on Hand		<u>698.71</u>
TOTAL		<u>\$8,096.15</u>

Respectfully submitted,

RUTH H. KNIGHT,
Treasurer

MONADNOCK REGION ASSOCIATION

Airports, youth, mountains, cables, snowmobiles, skiers, state parks, maple orchards, planning seminars, legislation, river basins, dumps, signs . . . all of these and many more are of vital interest and concern to the eighty volunteer MRA Directors, the town and city officials and residents of the Monadnock Region . . . those of us who enjoy living and working here . . . those of us who share a pride in preserving what we have and who will continue to be personally involved in an orderly desirable growth.

The MRA has assumed many roles in 1970 . . . a collector and dispenser of information as possible solutions to area problems . . . a sounding board for new ideas . . . a forum to air opinions and share knowledge . . . a catalyst to bring opposing groups together to promote better understanding . . . a voice for region residents, town and cities and the area as a whole . . . and a *doing* organization working for a better region.

The effectiveness of our efforts has only been possible through the excellent *communication* and *cooperation* of citizens in area towns and cities, community organizations, plus State and Federal officials. We firmly believe that by keeping in close touch with other groups and working with them, that we gain knowledge and avoid duplication of effort, thus our combined actions become more effective.

KEN REYNOLDS,
Executive Vice President

1970-71 Budget (7/1/70 — 6/30/71)

Income

	1970-71
Miscellaneous	\$ 700.00
State	5,833.00
Towns	18,214.00
Memberships	8,685.00
Cookbooks	1,300.00
4-H Trophies	115.00
Dinners	400.00
N.H.A. & D.D.	760.00
Regioneaire	4,371.00
TOTAL	\$40,378.00

Expenses

	1970-71
Salaries	\$17,750.00
Expense Account	2,000.00
Office	6,366.00

Building	1,905.00
Photos	300.00
4-H	225.00
Regionaire	2,176.00
Dinners	800.00
Advertising	800.00
Subscriptions	109.00
Memberships	147.00
Folders	6,500.00
Photo Contest	150.00
Cookbooks	
Town Events	100.00
Unprogrammed Publicity	500.00
Contingency & Projects	500.00
Remembrances	50.00
TOTAL	<u>\$40,378.00</u>

White Pine Blister Rust Control Report
 Town of Marlborough
 1970 Financial Statement

Total Municipal Contributions		\$15,177.16
Direct State Contributions	\$ 3,631.00	
Special Conservation Grant	<u>1,500.00</u>	
Total State Contributions		\$ 5,131.00
Federal Financial Contribution	\$26,000.00	
Federal Technical Contribution	6,220.00	
Special Federal Technical Survey	<u>12,553.95</u>	
Total Federal Contributions		\$44,773.95
Total Program Contributions		<u>\$65,082.11</u>
Your Municipal Appropriation	\$ 100.00	
Portion of Appropriation Expended	<u>\$ 100.00</u>	
Balance Due Your Municipality	<u>none</u>	

1970 Accomplishments

Total Acreage Receiving Attention Statewide	198,491
Total Acreage Receiving Attention in Your Municipality	<u>1,562</u>

If a refund is due your municipality, a check is enclosed.

If you should wish further details on disease control, contact the local Technician-in-Charge of the project in your area or this office.

Sincerely yours,
THEODORE NATTI
 Director of Resources



MARLBOROUGH CEMETERY COMMITTEE

Balance on Hand, January 1, 1970 \$1,026.72

Receipts

Received for Perpetual Care	\$ 600.00	
Received for Opening Graves	420.00	
Town Appropriation	1,000.00	
Sale of Lots	475.00	
From Trust Funds	<u>2,582.51</u>	
		<u>5,077.51</u>
		\$6,104.23

Expenditures

To Selectmen — Perpetual Care	\$ 600.00	
To Sexton — Opening Graves	420.00	
Flowers and Water	79.50	
G. A. Bell, Work-Center Cemetery	650.00	
Rebate on Lot	35.00	
To Sexton —		
Center Cemetery	\$165.00	
East Cemetery	105.00	
Esty Cemetery	90.00	
Graniteville	350.00	
Pine Grove	<u>490.00</u>	
		1,200.00
To Sexton — Trust Funds	<u>2,528.51</u>	
		<u>\$5,513.01</u>
Balance on Hand, December 31, 1970		\$591.22

BARBARA H. FRECHETTE,
Treasurer

Marlborough Recreation Commission Annual Report 1970

The commission has met monthly on the second Tuesday.

We have continued our effort to improve and use the facilities at the ball flat. With the special appropriation of last year we were able to erect a metal tool shed and a shelter to be used by skaters. A skating rink was made last year and again this year thanks to the cooperation of our Fire Department. Lights at the ball flat have made it possible to use the rink at night. There was some work done on the diamonds by the commission and fathers of Little Leaguers. The horseshoe court will be put in after the wire fence is installed between the Wilcox property and the ball flat. We have observed that the ball flat facilities are being enjoyed by many.

The Phys. Ed. program didn't materialize last winter because we couldn't find an available instructor at the time the gym was free. Due to lack of funds we will not have a program this year.

The summer swimming program was again co-sponsored with Red Cross. 96 children signed up. Daily participation was 70. We are grateful to Mrs. Joseph Patnode for her willingness to be our local director. We wish to thank all who helped chaperone for without their assistance we could not have had the swimming program.

The commission financed the Halloween party which was sponsored by the Fire Department.

We have agreed to cooperate with any local group interested in working on the possibilities of a municipal swimming pool.

We would like to run a summer playground program. We have an experienced director and assistant who are interested. We will have more definite plans at town meeting.

We have experienced a busy but fruitful year. We have made a gain on our immediate needs, thanks to town support, however, the list is long and will need your continued interest.

Respectfully submitted,

CORINNE NASH,

Secretary

RECREATION COMMISSION

WILLIAM THOMAS, Chairman

CORINNE NASH, Sec.-Treas.

PETER CROTEAU

FRANK ROBINSON

ROBERT FERRANTI

Marlborough Recreation Commission Financial Report 1970

Balance on Hand, January 1, 1970 \$495.57

RECEIPTS

Town Special Appropriation	\$ 900.00	
Regular Appropriation	<u>1,500.00</u>	
TOTAL		\$2,895.57

EXPENDITURES

Ball Flat:		
Water Rent	\$ 26.00	
Repair of Bleachers	200.00	
Bench	7.00	
Loam	18.00	
Mowing	300.00	
Tools	70.33	
Lights	<u>71.63</u>	
TOTAL		\$692.96
Swimming:		
Transportation	\$320.00	
Balls, etc.	<u>15.91</u>	
TOTAL		\$335.91
Halloween Party	\$ 59.67	
Liability Insurance	40.85	
Miscellaneous	<u>5.36</u>	
TOTAL		\$105.88
Skating:		
Plowing	<u>\$40.00</u>	
TOTAL		\$40.00
Special Appropriation:		
Tool Shed Repairs to existing fence and added on to	\$585.00	
Keys	4.50	
Skating Shelter	<u>275.00</u>	
TOTAL		\$864.50
TOTAL EXPENDITURES		<u>\$2,039.25</u>
Balance on Hand, December 31, 1970		\$ 856.32

Respectfully submitted,

CORINNE NASH,

Treasurer

Marl-Harris First Aid and Emergency Squad, Inc.

Your volunteer ambulance squad went into active service on July 14, 1970. Seventeen (17) calls have been made from then through December 31, 1970. Five (5) calls were standby for fires in Harrisville and Marlborough. Twelve (12) emergency calls were made to transport patients to or from hospitals. We also participated in the Elliot Community Hospital Disaster Drill, in conjunction with other area ambulance squads.

The generosity of those who contributed to the Ambulance Fund, either in direct or memorial gifts, has been gratifying. These directly aid maintenance of the vehicle and renewal of supplies. The purchase of additional equipment for meeting a broader scope of emergencies is provided through your contributions, which we appreciate.

Service, at present, is part time: 6:00 P.M. to 6:00 A.M. on weekdays. Twenty-four (24) hour service on weekends and holidays. This reflects a need for more trained volunteer personnel. We do sponsor Red Cross Standard and Advanced First Aid training. Anyone interested in the courses may contact the Fire Chief in either town.

Regular meetings are held on the 1st Wednesday of each month at 7:30 P.M. at the Municipal Building, Marlborough. This includes a brief business meeting and program of drill and instruction.

Respectfully,

JAMES E. ROSS, President
FRANKULA G. LOY, Vice President
JOHN D. MORSE, Secretary
RALPH B. BEMIS, Treasurer
OMER M. DUMONT, Founder

MARLBOROUGH WATER WORKS
REPORT OF WATER WORKS COMMISSIONERS
BALANCE SHEET AS OF DECEMBER 31, 1970

ASSETS

Current Assets :

Cash	\$ 3,294.16	
Accounts receivable	4,179.62	
Materials and supplies	407.73	
Total current assets		\$ 7,881.51

Fixed Assets :

Water supply land	\$ 1,601.58	
Water supply structure	12,631.45	
Pumping station structure	4,668.00	
Water storage structures	20,011.51	
Pumping station equipment	7,445.21	
Distribution mains	105,836.72	
Services	25,694.38	
Hydrants	8,125.00	
Meters	46.20	
Other equipment	229.71	
Total fixed assets	\$186,289.76	
Less reserve for depreciation	42,547.71	
Net fixed assets		143,742.05
Total assets		\$151,623.56

LIABILITIES

Current Liabilities :

Unamortized premium on bonds		\$ 602.36
------------------------------	--	-----------

Capital Liabilities :

Funded debt	\$ 44,000.00	
Municipal investment	52,788.34	96,788.34

Surplus :

December 31, 1969	\$ 47,929.51	
Plus profit for 1970	6,303.35	54,232.86
Total liabilities		\$151,623.56

**PROFIT AND LOSS STATEMENT
FOR THE YEAR ENDED DECEMBER 31, 1970**

Operating revenues :		
Commercial sales	\$11,216.47	
Hydrant rental	4,075.00	
Miscellaneous sales	<u>265.88</u>	
Total operating revenues		\$15,557.35
Less water supply expenses :		
Miscellaneous labor	\$ 411.00	
Purchased power	1,869.91	
Repairs to pumping structures and equipment	<u>2,238.87</u>	\$ 4,519.78
Less distribution and other expenses :		
Repairs to mains	\$ 77.43	
Repairs to hydrants	12.00	
Salaries of general office clerks	315.00	
General office expenses	<u>239.25</u>	643.68
Less depreciation expenses :		
Water supply structures	\$ 126.32	
Pumping structures	62.17	
Storage structures	200.12	
Pumping equipment	297.80	
Cast iron mains	700.12	
Steel mains	644.35	
Services	750.53	
Hydrants	162.50	
Meters	<u>1.39</u>	<u>2,945.30</u>
Total cost of operation		8,108.76
Water operating income		<u>\$ 7,448.59</u>
Less interest paid	\$ 1,200.00	
Deduct bond premium amortization	<u>54.76</u>	
Net interest charges		<u>1,145.24</u>
Profit for the year ended December 31, 1970		<u><u>\$ 6,303.35</u></u>

1970 REPORT OF THE TRUSTEES OF TRUST FUNDS, TOWN OF MARLBOROUGH, N. H.
INVESTMENTS

BANKS, NOTES, BONDS & STOCKS	Int. Rate	Principal 1/1/70	Principal Added During Year	Principal Deducted During Year	Acc. Int. 1/1/70	1970 Interest	Int. Available 12/31/70	Interest Paid 1970	Principal & Reinvested Int. as of 12/31/70
<i>Banks</i>									
Amoskeag Savings Bank	5.94%	\$25,000.00	none	none	\$773.83	\$188.31	\$962.14	\$119.46	\$3,342.68
Cheshire County Savings Bank	5.81%	18,583.97	450.00	100.00	145.60	1,108.26	1,253.86	1,091.44	19,096.39
Dartmouth Savings Bank	5.93%	2,500.00	4,000.00	none	none	148.27	148.27	148.27	6,500.00
Keene Co-operative Bank	5.01%	38,700.83	none	20,737.13	1,079.21	1,994.72	3,073.93	1,802.66	19,234.97
Keene Savings Bank	5.89%	8,663.53	250.00	none	422.84	541.95	964.79	454.20	9,424.12
Laconia Savings Bank	5.67%	4,500.00	100.00	none	421.30	277.36	698.66	182.27	5,116.39
Manchester Federal Savings	5.90%	4,150.00	none	none	134.97	251.34	386.31	140.02	4,396.29
Manchester Savings Bank	5.49%	19,298.52	107.30	none	1,094.13	1,107.62	2,201.75	688.59	20,918.98
Manchester Savings Bank	5.98%	8,885.48	5,500.00	none	53.92	534.38	588.30	517.70	14,456.08
New Hampshire Savings Bank	5.50%	1,150.00	none	none	32.86	65.19	98.05	59.50	1,188.55
Peterborough Savings Bank	4.98%	21,623.28	24.60	75.00	520.73	1,102.13	1,622.86	1,042.62	22,158.12
Savings Bank of Walpole	5.94%	15,025.00	175.00	100.00	787.74	934.78	1,722.52	805.25	16,017.27
Sugar River Savings Bank			16,737.13	none	none	none	none	none	16,737.13
<i>Notes</i>									
Town of Marlboro Note	5.00%	5,500.00	none	5,500.00	none	275.00	275.00	275.00	none
<i>Bonds</i>									
\$50,000 U. S. Treasury 3 7/8's 71		49,906.25	none	none	none	1,811.50	1,811.50	1,811.50	49,906.25
\$10,000 U. S. Treasury Note 75		9,985.63	none	none	none	562.50	562.50	562.50	9,985.63
<i>Stocks</i>									
A. T. & T. Co.		60 shs				156.00	156.00	156.00	60 shs
First Pennsylvania Corp.		43 shs	43 shs	8.66		83.80	83.80	83.80	86 shs
Manchester Corporation		8.66	46 shs						46 shs
Pennichuck Water Works		21 shs				39.22	39.22	39.22	21 shs
		\$210,986.15	\$27,344.03	\$26,520.79	\$5,467.13	\$11,182.33	\$16,649.46	\$9,980.00	\$218,478.85

1970 REPORT OF THE TRUSTEES OF TRUST FUNDS, TOWN OF MARLBOROUGH, N. H.
FUNDS

FUND	WHERE INVESTED	Principal Jan. 1, 1970	Principal Added During Year	Principal Deducted During Year	Acc. Int.	1970 Interest	Int. Available	Interest Paid 1970	Principal & Reinvested Int. as of 12/31/70
<i>School Funds:</i>									
Asabel Collins		\$9,735.00	none	none	none	\$552.84	\$552.84	\$552.84	\$9,735.00
W. H. Wilkinson		2,500.00	none	none	none	145.44	145.44	145.44	2,500.00
A. Tucker		805.00	none	none	none	4.35	4.35	4.35	85.00
Lydia Wyman		550.00	none	none	none	32.00	32.00	32.00	550.00
Town		420.00	none	none	none	22.18	22.18	22.18	420.00
<i>Education Funds:</i>									
Pease Education Fund		12,460.78	none	none	none	690.35	690.35	690.35	12,460.78
Maria L. Kimball		25,000.00	3.26	none	none	908.30	908.30	908.30	25,003.26
Ray E. Tarbox Memorial Trust		2,401.82	none	none	none	139.72	139.72	139.72	2,401.82
Charles B. Knight Mem. Ed. Fd.		2,000.00	none	none	none	99.28	99.28	99.28	2,000.00
<i>Library Funds:</i>									
Frost		6,000.00	none	none	none	309.82	309.82	309.82	6,000.00
Kate K. Davis Book		2,000.00	none	none	none	100.30	100.30	100.30	2,000.00
Kate K. Davis Book & Grounds		16,737.13	none	none	none	839.28	839.28	839.28	16,737.13
Albert P. Frost		1,000.00	none	none	none	59.82	59.82	59.82	1,000.00
Lillian Russell Atherton		933.48	none	none	none	55.83	55.83	55.83	933.48
Livingston Library Fund		100.00	none	none	none	5.98	5.98	5.98	100.00
Kate M. Reid		2,000.00	4.01	none	none	109.75	109.75	109.75	2,004.01
Kate M. Reid	Man Corp		10 shs	none	none				10 shs
<i>Fire Department Funds:</i>									
Jedediah T. Collins		500.00	none	none	none	29.50	29.50	29.50	500.00
Delavan C. Richardson	Man Corp	10,000.00	20.20	none	none	548.72	548.72	548.72	10,020.20
Delavan C. Richardson			20 shs	none	none				20 shs
<i>Town Trust Funds:</i>									
Charles C. Ward	Man Corp	5,000.00	17.88	none	764.75	302.48	1,067.23		6,085.11
Charles C. Ward			4 shs	none					4 shs
Kate M. Reid	Man Corp	4,604.77	13.12	none	949.01	296.51	1,245.52		5,863.41
Kate M. Reid			10 shs	none					10 shs
<i>Children's Health Funds:</i>									
Fred D. Hemenway School		1,000.00	none	none	none	49.77	49.77	49.77	1,000.00
John H. Kimball	Man Corp	25,000.00	5.44	none	none	908.32	908.32	908.32	25,005.44
John H. Kimball			2 shs	none	none				2 shs
<i>Miscellaneous Funds:</i>									
Charles C. Ward Children's Fd.		500.00	none	none	25.00	26.16	51.16		551.16
Ministerial Fund		632.00	none	none	none	36.74	36.74	36.74	632.00
Picnic Grove Park Fund		275.00	none	none	41.39	18.23	59.62	36.74	334.62
Kate K. Davis Marlborough Comm. Nurse Assn.		27,605.70	none	none	none	1,539.52	1,539.52	1,539.52	27,605.70

1970 REPORT OF THE TRUSTEES OF TRUST FUNDS, TOWN OF MARLBOROUGH, N. H.
FUNDS (Continued)

FUND	WHERE INVESTED	Principal Jan. 1, 1970	Principal Added During Year	Principal Deducted During Year	Acc. Int.	1970 Interest	Int. Available	Interest Paid 1970	Principal & Reinvested Int. as of 12/31/70
<i>Aged Citizen's Funds:</i> Jennie I. Mason Charles E. Carlton		\$1,000.00	none	none	none	\$54.39	\$54.39	\$54.39	\$1,000.00
		3,000.00	none	none	none	149.35	149.35	149.35	3,000.00
		47,945.47	867.99ab	100.00f	3,686.98				52,950.73
<i>All Cemetery Funds</i> Am. Tel. & Tel. Stock First Penn. Corp. Stock Manchester Corp. Cert. Pennichuck Water Works Stock		60 shs	e						60 shs
		43 shs	43 shs	8.66d		3,147.40	6,834.38	2,582.51	86 shs
		21 shs	46 shs a					5.94f	46 shs
									21 shs
		\$210,986.15	\$931.90	\$108.66	\$5,467.13	\$11,182.33	\$16,649.46	\$9,980.00	\$218,478.85

1970 REPORT OF THE TRUSTEES OF TRUST FUNDS, TOWN OF MARLBOROUGH, N. H.
FUNDS BY INVESTMENT

FUND	WHERE INVESTED	Principal Jan. 1, 1970	Principal Added or (Deducted)	Principal Dec. 31, 1970	Accrued Interest Jan. 1, 1970	1970 Income	Total Avail. Income Dec. 31, 1970	Expenses	Interest Paid 1970	Principal & Reinvested Interest Dec. 31, 1970
<i>School Funds</i>										
School Fund, Asahel Collins	CCSB	\$4,585.00		\$4,585.00		\$266.74	\$266.74		\$266.74	\$4,585.00
	KSB	650.00		650.00		38.26	38.26		38.26	650.00
	DSB	2,500.00		2,500.00		148.27	148.27		148.27	2,500.00
	PSB	2,000.00		2,000.00		99.57	99.57		99.57	2,000.00
		9,735.00		9,735.00		552.84	552.84		552.84	9,735.00
School Fund, W. H. Wilkinson	CCSB	2,500.00		2,500.00		145.44	145.44		145.44	2,500.00
School Fund, A. Tucker	PSB	85.00		85.00		4.35	4.35		4.35	85.00
School Fund, Lydia Wyman	CCSB	550.00		550.00		32.00	32.00		32.00	550.00
School Fund, Town	CCSB	90.00		90.00		5.23	5.23		5.23	90.00
	PSB	330.00		330.00		16.95	16.95		16.95	330.00
All School Funds		13,290.00		13,290.00		756.81	756.81		756.81	13,290.00
<i>Education Funds</i>										
Pease Education Fund	U.S. Treas. Note	9,985.63		9,985.63		562.50	562.50		562.50	9,985.63
	CCSB	475.15		475.15		27.55	27.55		27.55	475.15
	KCB	2,000.00		2,000.00		100.30	100.30		100.30	2,000.00
		12,460.78		12,460.78		690.35	690.35		690.35	12,460.78
Maria Kimball Education Fund	U.S. Treas. 3 7/8 % 71 MSB	24,953.12	3.26a	24,953.12		968.75	968.75	63.00h	905.75	24,953.12
		25,000.00		25,003.26		2.55	2.55		2.55	50.14
						971.30	971.30		908.30	25,003.26
Ray E. Tarbox Memorial Tr. Fd.	CCSB	2,401.82		2,401.82		139.72	139.72		139.72	2,401.82
Charles B. Knight Mem. Ed. Tr. Fd.	PSB	2,000.00		2,000.00		99.28	99.28		99.28	2,000.00
All Education Funds		41,862.60		41,865.86		1,900.65	1,900.65	63.00	1,837.65	41,865.86
Frost Free Library Fund	Town Note Mon SB	5,000.00		2,000.00 (Mon SB)		250.00	\$250.00		\$250.00	\$5,000.00
		1,000.00		1,000.00		59.82	59.82		59.82	1,000.00
		6,000.00		6,000.00		309.82	309.82		309.82	6,000.00
Kate K. Davis Library Book Fund	KCB	2,000.00		2,000.00 (DSB)		100.30	100.30		100.30	2,000.00
Kate K. Davis Library Book and/or Grounds Fund	KCB	16,737.13		16,737.13 (SRSB)		839.28	839.28		839.28	16,737.13
Albert P. Frost Library Fund	Mon SB	1,000.00		1,000.00		59.82	59.82		59.82	1,000.00
Lillian Russell Atherton Library Fd.	Mon SB	933.48		933.48		55.83	55.83		55.83	933.48
Livingston Library Fund	Mon SB	100.00		100.00		5.98	5.98		5.98	100.00

FUNDS BY INVESTMENT — Continued

FUND	WHERE INVESTED	Principal Jan. 1, 1970	Principal Added or (Deducted)	Accrued Interest Jan. 1, 1970	1970 Income	Total Avail. Income Dec. 31, 1970	Expenses	Interest Paid 1970	Principal & Reinvested Interest Dec. 31, 1970	
Kate M. Reid Frost Free Lib. Fd.	MSB Man Corp	2,000.00	4.01a 10 shs a	2,004.01 10 shs	109.75	109.75		109.75	2,004.01 10 shs	
All Library Funds		28,770.61			1,480.78	\$1,480.78		\$1,480.78	\$28,770.61+	
<i>Fire Dept. Funds</i>										
Jedediah T. Collins Fire Dept. Fund	SBW	500.00		500.00	29.50	29.50		29.50	500.00	
Delaven C. Richardson Fire Dept. Fd.	MSB Man Corp	10,000.00	20.20a 20 shs a	10,020.20 20 shs	548.72	548.72		548.72	10,020.20 20 shs	
All Fire Dept. Funds		10,500.00			578.22	578.22		578.22	10,520.20+	
<i>Town Trust Funds</i>										
Charles C. Ward Town Fund	LSB KCB MSB Man Corp	1,000.00 2,000.00 2,000.00		1,000.00 2,000.00 2,017.88	66.71 122.60 113.17	276.60 567.18 223.45		29.50 548.72	500.00 10,020.20 2,241.33 4 shs	
Kate Reid Town Trust Fund	MSB Man Corp	5,000.00 4,604.77		764.75 4,617.89	302.48 296.51	1,067.23 1,245.52			60,085.11+ 5,863.41 10 shs	
All Town Funds		9,604.77		9,635.77	598.99	2,312.75			11,948.52+	
<i>Aged Citizens Fund</i>										
Jennie I. Mason Aged Cit. Fd.	PSB SBW	500.00 500.00		500.00 500.00	24.89 29.50	24.89 29.50		24.89 29.50	500.00 500.00	
Charles E. Carlton Aged Cit. Fd.	PSB	1,000.00		1,000.00	54.39	54.39			10,000.00	
All Aged Citizens Funds		3,000.00 4,000.00		3,000.00 4,000.00	149.35 203.74	149.35 203.74		149.35	3,000.00 4,000.00	
<i>Children's Health Funds</i>										
Fred D. Hemenway School Children's Health Fund	PSB	1,000.00		1,000.00	49.77	49.77		49.77	1,000.00	
John H. Kimball Children's Health Fund	U.S. Treas. 3/8 71	24,953.13		24,953.14	968.75	968.75	\$63.00h	905.75	24,953.13 52.31 2 shs	
All Children's Health Funds	Man Corp	26,000.00		26,005.44	1,021.09	1,021.09		2.57	26,005.44	

FUNDS BY INVESTMENT — Continued

FUND	WHERE INVESTED	Principal Jan. 1, 1970	Principal Added or (Deducted)	Accrued Interest Jan. 1, 1970	1970 Income	Total Avail. Income Dec. 31, 1970	Expenses	Interest Paid 1970	Principal & Reinvested Interest Dec. 31, 1970
Charles C. Ward Children's Fund	Town Note	500.00		500.00 (Mon SB)	25.00	25.00			500.00
	MFS			25.00	1.16	26.16			51.16
				25.00	26.16	51.16			551.16
Ministerial Fund	CCSB	632.00		632.00	36.74	36.74		36.74	632.00
Pinic Grove Park Fund	MFS	275.00		275.00	18.23	59.62			334.62
Kate K. Davis Marlborough Community Nursing Assn. Fund	CCSB	5,000.00		5,000.00	290.88	290.88		290.88	5,000.00
	KSB	2,500.00		2,500.00	147.16	147.16		147.16	2,500.00
	Mon SB	5,042.00		5,042.00	301.66	301.66		301.66	5,042.00
	SBW	5,000.00		5,000.00	295.17	295.17		295.17	5,000.00
	KCB	10,063.70		10,063.70	504.65	504.65		504.65	10,063.70
		27,605.70			1,539.52	1,539.52		1,539.52	27,605.70
All Miscellaneous Funds		\$29,012.70		\$66.39	\$1,620.65	\$1,687.04		\$1,576.26	\$29,123.48

REPORT OF THE TRUSTEES OF TRUST FUNDS (Continued)

TRUST FUNDS	WHERE INVESTED	Principal Jan. 1, 1970	Principal Added or (Deducted)	Dec. 31, 1970 Principal	Accrued Interest Jan. 1, 1970	Income 1970	Total Avail. Income Dec. 31, 1970	Interest Paid 1970	Principal & Reinvested Interest Jan. 1, 1970
CEMETERY FUNDS:									
Adams, Ann E.	LSB	\$100.00		\$100.00		\$5.67	\$5.67	\$5.67	\$100.00
Adams, Mary E.	SBW	100.00		100.00		5.94	5.94	5.94	100.00
Adams, Lysander A.	KSB	100.00		100.00		5.89	5.89	5.89	100.00
Aldrich, Walter H.	Mon SB	200.00		200.00	\$25.95	13.31	39.26	7.00	232.26
Anderson, Larry E.	KCB	200.00		200.00	38.67	11.97	60.64	7.00	243.64
Aro, Ellen	MFS	150.00		150.00	.68	8.88	9.56	7.00	152.56
Arsenault, Henry & Claire	KCB	150.00		150.00	9.41	7.99	17.40	7.00	160.40
Atherton, Galen	LSB	150.00		150.00	9.17	8.96	18.13	7.00	161.13
Bailey, Charles W.	LSB	100.00		100.00		5.67	5.67	5.67	100.00
Barker, James O.	KCB	100.00		100.00	5.01	5.01	5.01	5.01	100.00
Barnes, Carlos E., Sr. & Carlos E., Jr.	MFS	200.00		200.00	11.93	11.93	15.15	7.00	208.15
Bartlett, Annie S.	CGSB	50.00		50.00	2.90	2.90	2.90	2.90	50.00
Bassett, Carrie M.	SBW	100.00		100.00	5.94	5.94	5.94	5.94	100.00
Bemis, Charles A.	SBW	150.00		150.00	7.23	9.27	16.50	7.00	159.50
Bemis, Fred C.	PSB	200.00		200.00	60.87	13.04	73.91	7.00	266.91
Bemis, Johnathan	SBW	150.00		150.00	8.11	9.32	17.43	7.00	160.43
Bemis, Luther G.	SBW	50.00		50.00	2.97	2.97	2.97	2.97	50.00
Bennett, Arthur & Robert L.	MFS	200.00		200.00	11.79	11.79	11.79	10.00	201.79
Bemis, Osgood J.	PSB	150.00		150.00	8.46	8.46	28.02	7.00	171.02
Benson, Harriet M.	CCSB	50.00		50.00	19.56	2.90	2.90	2.90	50.00
Billows, Agnes M.	KCB	150.00		150.00	10.66	8.06	18.72	7.00	161.72
Blodgett, Barton	LSB	100.00		100.00		5.67	5.67	5.67	100.00
Blodgett, Luke	PSB	100.00		100.00		4.98	4.98	4.98	100.00
Blombach, Ernest W.	SBW	200.00		200.00	3.43	12.00	15.43	10.00	205.43
Boyden, Anna C.	LSB	100.00		100.00		5.67	5.67	5.67	100.00
Bracq, Louis	KCB	150.00		150.00	9.41	7.99	17.40	7.00	160.40
Bragg, Louis	KCB	150.00		150.00	9.41	7.99	17.40	7.00	160.40
Brewster, Sarah A.	SBW	200.00		200.00		5.94	5.94	5.94	200.00
Brigham, W. H. & Durkee, Frank	KCB	200.00		200.00	27.47	11.41	38.88	7.00	231.88
Bruce, Walter H.	SBW	100.00		100.00		5.94	5.94	5.94	100.00
Bruce, Mary Stone	LSB	200.00		200.00	55.95	14.13	70.08	7.00	263.08
Buckminster, Miles C.	KSB	200.00		200.00	43.90	14.01	57.91	7.00	250.91
Busby, Harold	PSB	150.00		150.00	2.66	7.55	10.21	7.00	153.21
Buss, Martin J.	CCSB	100.00		100.00		5.81	5.81	5.81	100.00
Bugbee, Edgar L.	LSB	100.00		100.00		5.67	5.67	5.67	100.00
Capron, George L.	KSB	150.00		150.00	7.95	9.22	17.17	7.00	160.17
Civil War Veterans Monument									
Flower Fund	KSB	113.53		113.53	86.40	10.19	96.59		210.12
Chase, Alvin B.	NHSB	150.00		150.00	10.71	8.88	19.59	7.00	162.59
Chase, Martin	LSB	100.00		100.00		5.67	5.67	5.67	100.00
Clapp, Charles	NHSB	100.00		100.00		5.50	5.50	5.50	100.00
Clapp, William	ASB	100.00		100.00		5.94	5.94	5.94	100.00

REPORT OF THE TRUSTEES OF TRUST FUNDS (Continued)

TRUST FUNDS	WHERE INVESTED	Principal Jan. 1, 1970	Principal Added or (Deducted)	Dec. 31, 1970 Principal	Accrued Interest Jan. 1, 1970	Income 1970	Total Avail. Income Dec. 31, 1970	Interest Paid 1970	Principal & Reinvested Interest Jan. 1, 1970
Clark, Alfred & Carrie M.	MSB	150.00	10.68a	160.68	3.90	8.35	12.25	7.00	165.93
Clark, Charles L.	SBW	200.00		200.00	38.62	13.96	52.58	7.00	245.58
Clark, Charles W.	KCB	150.00		150.00	9.41	7.99	17.40	7.00	160.40
Clark, Fred R.	COSB		150.00e	150.00		7.55	7.55	7.00	150.55
Clark, Granville	Mon SB	110.00		110.00		6.59	6.59	6.59	110.00
Clark, Samuel	KCB	100.00		100.00		5.01	5.01	5.01	100.00
Clissold, Julia	COSB	50.00		50.00		2.90	2.90	2.90	50.00
Cloutier, George	ASB	100.00		100.00		5.94	5.94	5.94	100.00
Cloutier, Herbert	KCB	150.00		150.00	9.41	7.99	17.40	7.00	160.40
Collins, Charles B.	PSB	100.00		100.00		4.98	4.98	4.98	100.00
Collins, Charles R.	PSB	50.00		50.00		2.49	2.49	2.49	50.00
Collins, Hiram	COSB	50.00		50.00		2.90	2.90	2.90	50.00
Collins, Jarvis	SBW	100.00		100.00		5.94	5.94	5.94	100.00
Collins, Jedediah T.	COSB	200.00		200.00	58.91	14.64	73.55	11.00	262.55
Collins, Willie D. & Bertha A.	PSB	100.00		100.00		4.98	4.98	4.98	100.00
Cooper-Ellis, Beatrice	KSB	150.00		150.00	7.95	9.22	17.17	7.00	160.17
Cooper-Ellis, Beatrice, Center Cemetery Fund	KSB	50.00		50.00		2.89	2.89	2.89	50.00
Coutis, David	SBW	150.00		150.00	7.10	9.27	16.37	7.00	159.37
Coutts, William	KSB	150.00		150.00	8.86	9.27	18.13	7.00	161.13
Cudworth, Miles	SBW	50.00		50.00		2.97	2.97	2.97	50.00
Cummings, Amos	KSB	100.00		100.00		5.89	5.89	5.89	100.00
Currier, John	PSB	50.00		50.00		2.49	2.49	2.49	50.00
Cutter, Edward E.	LSB	100.00		100.00		5.67	5.67	5.67	100.00
Dalton, Frank & Rose	KCB	150.00		150.00	.41	7.95	7.95	7.00	150.95
Davis, George G.	LSB	100.00		100.00		5.67	5.67	5.67	100.00
Davis, Isaac A.	SBW	100.00		100.00		5.94	5.94	5.94	100.00
Davis, Kate K. Cemetery Flower Fund	KCB	1,000.00		1,000.00	295.44	64.96	390.40	30.00	1,330.40
Derby, Francis S.	KSB	200.00		200.00	55.19	14.60	69.79	7.00	262.79
Derby, Robert C. and Derby, Oliver F.	KSB		250.00e	250.00		11.47	11.47	7.00	254.47
Dexter-Mason	SBW	150.00		150.00	8.11	9.32	17.43	7.00	160.43
Due, Franklin	NHSB	100.00		100.00		5.50	5.50	5.50	100.00
Dustin, Eliza R.	KCB	150.00		150.00	9.41	7.99	17.40	7.00	160.40
Dwight, Edgar B.	SBW	200.00		200.00	3.02	11.98	15.00	7.00	208.00
Emerson, Andrew J.	KCB	50.00		50.00		2.51	2.51	2.51	50.00
Erikson, Eric H.	KCB	150.00		150.00	9.41	7.99	17.40	7.00	160.40
Erikson, Norman F.	KCB	150.00		150.00	9.41	7.99	17.40	7.00	160.40
Estey, Henry	SBW	100.00		100.00		5.94	5.94	5.94	100.00
Fairbanks, Curtis	MFS	150.00		150.00	1.28	8.90	10.18	7.00	153.18
Farnum, J. R.	SBW	100.00		100.00		5.94	5.94	5.94	100.00
Farrar, James	LSB	100.00		100.00		5.67	5.67	5.67	100.00
Farrar, Minot	LSB	100.00		100.00		5.67	5.67	5.67	100.00

REPORT OF THE TRUSTEES OF TRUST FUNDS (Continued)

TRUST FUNDS	WHERE INVESTED	Principal Jan. 1, 1970	Principal Added or (Deducted)	Dec. 31, 1970 Principal	Accrued Interest Jan. 1, 1970	Income 1970	Total Avail. Income Dec. 31, 1970	Interest Paid 1970	Principal & Reinvested Interest Jan. 1, 1970
Hemenway, Fred D. Estey & Graniteville Cem. Fund	PSB	2,000.00		2,000.00		99.57	99.57	99.57	2,000.00
Hemenway, George A.	PSB	26.16	4.92b	31.08		1.46	1.46	1.46	31.08
	AT&T	12 shs		12 shs		31.20	31.20	31.20	12 shs
Hemenway, Luther Soldiers' Trust Fund	PSB	1,039.25	7.38b	1,046.63		53.68	53.68	53.68	1,046.63
	AT&T	18 shs		18 shs		46.80	46.80	46.80	18 shs
Hemenway, Luther Cem. Trust Fund	PSB	1,500.00		1,500.00	.06	74.66	74.72	74.72	1,500.00
Hemenway, Luther Sr. Cem. Fund	KSB	200.00		200.00	28.12	13.21	41.33	7.00	234.33
Hemenway, Mary C. Cem. Trust Fd.	PSB	2,500.00		2,500.00		124.45	124.45	124.45	2,500.00
Hildreth, Mary L.	KSB	150.00		150.00	8.86	9.27	18.13	7.00	161.13
Hill, Clark	LSB	100.00	100.00e	200.00		7.27	7.27	7.00	200.27
Hill, John H.	KCB	50.00		50.00		2.51	2.51	2.51	50.00
Holbrook, Isaac	CCSB	25.00		25.00		1.45	1.45	1.45	25.00
Holman, Charles	KSB	100.00		100.00		5.89	5.89	5.89	100.00
Holt, Alden L. & Bemis, Harry W.	PSB	150.00		150.00	10.21	7.99	18.20	7.00	161.20
Holt, Mabel A.	KSB	150.00		150.00	8.86	9.27	18.13	7.00	161.13
Howard, Charles A.	LSB	100.00		100.00		5.67	5.67	5.67	100.00
Howard, Walter I.	SBW	50.00		50.00		2.97	2.97	2.97	50.00
Howe, David E. & Mary B.	MFS	200.00		200.00		11.86	11.86	10.00	201.86
Howe, Percival S. & Mildred B.	MFS	200.00		200.00		11.86	11.86	10.00	201.86
Howe, W. Channing	MFS	200.00		200.00		11.86	11.86	10.00	201.86
Howe, Sarah	CCSB	100.00		100.00		5.81	5.81	5.81	100.00
Hunt, Thomas	KSB	150.00		150.00	2.97	8.97	11.94	7.00	154.94
Ingalls, Wm. H. S.	KSB	150.00		150.00	9.85	9.32	19.17	7.00	162.17
Jewett, Oliver	NHSB	100.00		100.00		5.50	5.50	5.50	100.00
Jones, John	Mon SB	200.00		200.00	11.45	12.56	24.01	7.00	217.01
Kauppi, Fred	SBW	100.00		100.00		5.94	5.94	5.94	100.00
Kimball, John	ASB	250.00		250.00	275.49	29.10	304.59	10.00	544.59
Knaption, Elfreda M.	SBW	75.00		75.00		4.45	4.45	4.45	75.00
Knight, Byron C.	ASB	100.00		100.00		5.94	5.94	5.94	100.00
Knight, Charles B. & Arthur H.	PSB	150.00		150.00	13.92	8.17	22.09	7.00	165.09
Knowlton, Eli B.	LSB	100.00		100.00		5.67	5.67	5.67	100.00
Knowlton, Ellen A.	CCSB	50.00		50.00		2.90	2.90	2.90	50.00
Knowlton, James	KSB	100.00		100.00		5.89	5.89	5.89	100.00
Knowlton, Luke	SBW	200.00		200.00	35.18	13.77	48.95	7.00	241.95
Korpi, George J. & Valkama, Elizabeth	MFS	100.00		100.00		5.90	5.90	5.90	100.00
Koski-Kanto	PSB	300.00		300.00	10.78	15.48	26.26	7.00	319.26
Kuona, Hilma M.	ASB	150.00		150.00	3.56	9.09	12.65	7.00	155.65
Lawrence, John A.	LSB	100.00		100.00		5.67	5.67	5.67	100.00
Lawrence, Julia	SBW	125.00		125.00		7.39	7.39	7.39	125.00
Lawrence, Rolon M.	PSB	150.00		150.00	13.73	8.16	21.89	7.00	164.89
Lawrence, William L.	SBW	100.00		100.00		5.94	5.94	5.94	100.00
Leach, Lawrence A.	NHSB	100.00		100.00		5.50	5.50	5.50	100.00

REPORT OF THE TRUSTEES OF TRUST FUNDS (Continued)

TRUST FUNDS	WHERE INVESTED	Principal Jan. 1, 1970	Principal Added or (Deducted)	Principal Dec. 31, 1970	Accrued Interest Jan. 1, 1970	Income 1970	Total Avail. Income Dec. 31, 1970	Interest Paid 1970	Principal & Reinvested Jan. 1, 1970
Leonard, Clara E. B.	ASB	200.00		200.00	153.45	19.76	173.21	7.00	366.21
Lewis-Gould	KSB	150.00		150.00	3.81	9.01	12.82	7.00	155.82
Louder, C. I.	MSB	150.00	10.54a	160.54	2.49	8.29	10.78	7.00	164.32
MacKenzie, Arthur W.	SBW	75.00		75.00		4.45	4.45	4.45	75.00
Mahon, Ellery	MFS	200.00		200.00	4.71	12.01	16.72	7.00	209.72
Mahon, Thomas H.	SBW	100.00		100.00		5.94	5.94	5.94	100.00
Marshall, C. Floyd	KSB	150.00		150.00	8.86	9.27	18.13	7.00	161.13
Mason, Almon C.	SBW	250.00		250.00	5.53	15.27	20.80	7.00	263.80
Mason, George F.	SBW	200.00		200.00	17.24	12.75	29.99	7.00	222.99
Mason, Jennie I.	SBW	100.00		100.00		5.94	5.94	5.94	100.00
Mason, Merrill	ASB	200.00		200.00	20.46	12.92	33.38	10.00	223.38
Mathews, Caroline H.	SBW	50.00		50.00		2.97	2.97	2.97	50.00
Mathews, Edwin B.	PSB	100.00		100.00		4.98	4.98	4.98	100.00
Maynard, Edith Dudley & Keene Invalids Home	KCB	150.00		150.00	9.41	7.99	17.40	7.00	160.40
McRoy, Weston	COSB	100.00		100.00		5.81	5.81	5.81	100.00
Merriam, Benjamin F.	COSB	75.00		75.00		4.35	4.35	4.35	75.00
Merriam, Joseph S.	LSB	100.00		100.00		5.67	5.67	5.67	100.00
Metcalf, Ernest H.	PSB	100.00		100.00		4.98	4.98	4.98	100.00
Metcalf, Iola S.	ASB	250.00		250.00	110.10	20.51	130.61	11.00	369.61
Miller, Maurice & Katherine	SBW	100.00	100.00e	100.00		2.45	2.45		102.45
Moors, Cyrus S.	ASB	100.00		100.00		5.94	5.94	5.94	100.00
Moors, Fred S.	LSB	150.00		150.00	2.63	8.64	11.27	7.00	154.27
Morse, Reuben	SBW	50.00		50.00		2.97	2.97	2.97	50.00
Mossia, Richard	SBW	100.00		100.00		5.94	5.94	5.94	100.00
Munroe, William — Tenney, Harry A.	SBW	100.00		100.00		5.94	5.94	5.94	100.00
Nason, James	LSB	100.00		100.00		5.67	5.67	5.67	100.00
Newell, James	SBW	100.00		100.00		5.94	5.94	5.94	100.00
Packard, Eleazer	KCB	100.00		100.00		5.01	5.01	5.01	100.00
Paquoig Lodge, IOOF	KSB	200.00		200.00		11.77	11.77	11.77	200.00
Parker, Arthur H.	SBW	100.00	100.00f	100.00		5.94	5.94	5.94	none
Parker, Ernest	NHSB	150.00		150.00	10.71	8.88	19.59	7.00	162.59
Parker, Harriet E.	PSB	100.00		100.00		4.98	4.98	4.98	100.00
Parmenter, Austin P.	KSB	100.00		100.00		5.89	5.89	5.89	100.00
Parsons, Ada M. — Carter	COSB	100.00		100.00		5.81	5.81	5.81	100.00
Partridge, S. Emerson — Partridge, Clyde R.	PSB	150.00		150.00	17.21	8.35	25.56	7.00	168.56
Patnaude, Edith	COSB	100.00		100.00		5.81	5.81	5.81	100.00
Patterson, Raymond	MFS	200.00		200.00	6.53	12.10	18.63	7.00	211.63
Pelky, Eliza J.	SBW	50.00		50.00		2.97	2.97	2.97	50.00
Pell, Clarence C.	SBW	300.00		300.00	165.37	27.00	192.37	10.00	482.37
Pell, Clarence C. East Cem. Fund	SBW	700.00		700.00		38.95	38.95	38.95	700.00
Pease, Henry H.	PSB	100.00		100.00		4.98	4.98	4.98	100.00

REPORT OF THE TRUSTEES OF TRUST FUNDS (Continued)

TRUST FUNDS	WHERE INVESTED	Principal Jan. 1, 1970	Principal Added or (Deducted)	Principal Dec. 31, 1970	Accrued Interest Jan. 1, 1970	Income 1970	Total Avail. Income Dec. 31, 1970	Interest Paid 1970	Principal & Reinvested Interest Jan. 1, 1970
Pierce, William	PSB	200.00		200.00	32.48	11.59	44.07	7.00	237.07
Porter, George A.	LSB	150.00		150.00	12.51	9.13	21.64	7.00	164.64
Pratt, Arline A.	MFS	200.00		200.00	16.70	12.57	28.27	7.00	221.27
Redding, John	PSB	100.00		100.00		4.98	4.98	4.98	100.00
Reed, Joseph A.	CCSB	150.00		150.00	8.78	9.17	17.95	7.00	160.95
Reed, John G. Cem. Flower Fund	MSB	100.00	7.82a	107.82	16.17	6.23	16.17	4.00	126.22
Reid, Kate M. & John G.	MSB	200.00	14.35a	214.35	12.28	11.48	23.76	7.00	231.11
Richardson, Artemus	SBW	50.00		50.00		2.97	2.97	2.97	50.00
Richardson, Charles T.	Mon SB	150.00		150.00	5.19	9.25	14.44	7.00	157.44
Richardson, Clifford E., Sr.	MFS	200.00		200.00	6.53	12.11	18.64	7.00	211.64
Richardson, Daniel L.	CCSB	50.00		50.00		2.90	2.90	2.90	50.00
Richardson, Deleven C.	ASB	100.00		100.00	5.94	5.94	5.94	5.94	100.00
Richardson, George O.	SBW	150.00		150.00	9.32	17.43	17.43	7.00	160.43
Richardson, James Frederick	CCSB	50.00		50.00		2.90	2.90	2.90	50.00
Richardson, Joseph M.	SBW	100.00		100.00		5.94	5.94	5.94	100.00
Richardson, Mathew	PSB	50.00		50.00		2.49	2.49	2.49	50.00
Richardson, Orren W.	SBW	25.00		25.00		1.48	1.48	1.48	25.00
Richardson, Prescott	KSB	150.00		150.00	8.86	9.27	18.13	7.00	161.13
Richardson, Samuel A.	SBW	100.00		100.00		5.94	5.94	5.94	100.00
Richardson, Thompson	PSB	200.00		200.00	107.55	15.41	122.96	7.00	315.96
Rinta, John	PSB	200.00		200.00		9.93	9.93	7.00	202.93
Robinson, Addie	LSB	100.00		100.00		5.67	5.67	5.67	100.00
Robinson, Charles H.	PSB	100.00		100.00		4.98	4.98	4.98	100.00
Robinson, George A.	SBW	100.00		100.00		5.94	5.94	5.94	100.00
Ruffie, Walter J.	KCB	150.00		150.00	9.41	7.99	17.40	7.00	160.40
Russell, Jennie I.	SBW	50.00		50.00		2.97	2.97	2.97	50.00
Russell, Samuel A.	KSB	100.00		100.00		5.89	5.89	5.89	100.00
Sanders, Walter	KCB	150.00		150.00	9.41	7.99	17.40	7.00	160.40
Sargent, John	SBW	50.00		50.00		2.97	2.97	2.97	50.00
Sargent, William E. & Sargent, Josiah	KCB	250.00		250.00	48.53	14.97	63.50	14.00	299.50
Sawyer, Albert D.	LSB	150.00		150.00		8.53	8.53	8.53	150.00
Sawyer, John W.	SBW	50.00		50.00		2.97	2.97	2.97	50.00
Schube, Pauline C.	KSB	150.00		150.00	8.86	9.27	18.13	7.00	161.13
Smith, Charles	SBW	50.00		50.00		2.97	2.97	2.97	50.00
Smith, Charles V.	LSB	100.00		100.00		5.67	5.67	5.67	100.00
Smith, Evander E.	SBW	100.00		100.00		5.94	5.94	5.94	100.00
Smith, Fred C.	SBW	100.00		100.00		5.94	5.94	5.94	100.00
Smith, George H.	SBW	200.00		200.00	36.84	13.86	50.70	7.00	243.70
Smith, Ruggies	PSB	100.00		100.00		4.98	4.98	4.98	100.00
Southwick, Frederick	ASB	100.00		100.00		5.94	5.94	5.94	100.00
Southwick, J. Kilburn	LSB	100.00		100.00		5.67	5.67	5.67	100.00
Stewart, John J. & Jane E.	KSB	150.00		150.00	8.86	9.27	18.13	7.00	161.13
Stone, Aaron	ASB	200.00		200.00	102.45	17.10	119.55	7.00	312.55

REPORT OF THE TRUSTEES OF TRUST FUNDS (Continued)

TRUST FUNDS	WHERE INVESTED	Principal Jan. 1, 1970	Principal Added or (Deducted)	Dec. 31, 1970 Principal	Accrued Interest Jan. 1, 1970	Income 1970	Total Avail. Income Dec. 31, 1970	Interest Paid 1970	Principal & Reinvested Interest Jan. 1, 1970
Stone, George F.	NHSB	150.00		150.00	11.44	8.93	20.37	7.00	163.37
Stone, John C.	SBW	50.00		50.00		2.97	2.97	2.97	50.00
Stone, Ward	SBW	300.00		300.00	134.00	25.27	159.27	7.00	452.27
Streeter, Lorenzo	KSB	100.00		100.00		5.89	5.89	5.89	100.00
Tenney, Daniel W.	ASB	100.00		100.00		5.94	5.94	5.94	100.00
Tenney, Lyman A.	PSB	100.00		100.00		4.98	4.98	4.98	100.00
Tenney, Minnie S. — Barker, Sally	CCSB	100.00		100.00		5.81	5.81	5.81	100.00
Tenney, William	SBW	50.00		50.00		2.97	2.97	2.97	50.00
Tilden, Betsy L.	ASB	100.00		100.00		5.94	5.94	5.94	100.00
Tilden, Christopher	KSB	100.00		100.00		5.89	5.89	5.89	100.00
Thatcher, Charles H.	NHSB	100.00		100.00		5.50	5.50	5.50	100.00
Thurston, Frank H.	PSB	200.00		200.00	26.64	11.29	37.93	7.00	230.93
Totten, John, David & Samuel	MFS	300.00		300.00	2.61	17.82	20.43	15.00	305.43
Towne, Minot — Thompson, Chester	LSB	150.00		150.00	4.51	8.72	13.23	7.00	156.23
Townsend, Charles	PSB	100.00		100.00		4.98	4.98	4.98	100.00
Townsend, James, Sr.	PSB	100.00		100.00		4.98	4.98	4.98	100.00
Trombley, Mrs. Eugene R.	KCB	150.00		150.00	9.40	7.99	17.39	7.00	160.39
Trombley, Henry H.	SBW	50.00		50.00		2.97	2.97	2.97	50.00
Universalist Church	LSB	100.00		100.00		5.67	5.67	5.67	100.00
Vigneault, Anna L.	KCB	150.00		150.00	9.40	7.99	17.39	7.00	160.39
Wakefield, James	CCSB	75.00		75.00		4.35	4.35	4.35	75.00
Wallace, Albert A.	NHSB	100.00		100.00		5.50	5.50	5.50	100.00
Wallace, Russell G. & Geraldine J.	Mon SB	150.00		150.00	11.33	9.56	20.89	7.00	163.89
Wallace, Wilbur F.	ASB	150.00		150.00	29.65	10.42	40.07	7.00	183.07
Ward, Charles C.	CCSB	150.00		150.00	68.21	12.20	80.41	7.00	223.41
Ward, Erwin E.	SBW	250.00		250.00	94.72	20.14	114.86	7.00	357.86
Ward, Kenneth	MFS	50.00		50.00		2.95	2.95	2.95	50.00
Ward, Reuben	CCSB	50.00		50.00		2.90	2.90	2.90	50.00
Ware, Herbert F.	MFS	25.00		25.00		1.47	1.47	1.47	25.00
Watts, Chester E. & Mable T.	MFS	200.00		200.00	13.83	12.48	26.31	10.00	216.31
Wellington, Jennie	MFS	100.00		100.00		5.90	5.90	5.90	100.00
West, George W.	SBW	100.00		100.00		5.94	5.94	5.94	100.00
Wetherbee, Daniel W.	LSB	100.00		100.00		5.67	5.67	5.67	100.00
Wheeler, Minot E. —									
Farrell, William J.	SBW	100.00		100.00		5.94	5.94	5.94	100.00
Whitcomb, James L.	PSB	150.00		150.00		7.43	7.43	7.00	150.43
Whitcomb, Simeon	SBW	100.00		100.00		5.94	5.94	5.94	100.00
White, Charles E.	KCB	100.00		100.00		5.01	5.01	5.01	100.00
White, Charles L.	PSB	100.00		100.00		4.98	4.98	4.98	100.00
White-Dustin	SBW	200.00		200.00	13.85	12.53	25.88	7.00	218.88
White, George W.	KCB	100.00		100.00		5.01	5.01	5.01	100.00
White, James A.	LSB	100.00		100.00		5.67	5.67	5.67	100.00
White, James C.	SBW	50.00		50.00		2.97	2.97	2.97	50.00
White, Levi T.	KCB	100.00		100.00		5.01	5.01	5.01	100.00

REPORT OF THE TRUSTEES OF TRUST FUNDS (Continued)

TRUST FUNDS	WHERE INVESTED	Principal Jan. 1, 1970	Principal Added or (Deducted)	Principal Dec. 31, 1970	Accrued Interest Jan. 1, 1970	Income 1970	Total Avail. Income Dec. 31, 1970	Interest Paid 1970	Principal & Reinvested Interest Jan. 1, 1970
White, Lewis	MFS	150.00		150.00	1.28	8.90	10.18	7.00	153.18
White, Loren E.	KCB	150.00		150.00	4.73	7.76	12.49	7.00	155.49
White, Perley C.	KCB	100.00		100.00		5.01	5.01	5.01	100.00
White, Sumner L.	KCB	150.00		150.00	8.48	7.95	16.43	7.00	169.43
Whitney, Charles O.	SBW	250.00		250.00	73.71	18.95	92.66	15.00	327.66
Whitney, Charles W.	SBW	300.00		300.00	61.57	21.18	82.75	14.00	368.75
Whitney, Mark A.	SBW	100.00		100.00		5.94	5.94	5.94	100.00
Whitney, Orren E.	KCB	150.00		150.00	9.40	7.99	17.39	7.00	160.39
Whitney, Robert L.	PSB	200.00		200.00	83.22	14.24	97.46	11.00	286.46
Wiley, Ripley F.	CCSB	50.00		50.00		2.90	2.90	2.90	50.00
Wilkinson, David, Jr.	KSB	100.00		100.00		5.89	5.89	5.89	100.00
Wilkinson, David, Sr.	KSB	100.00		100.00		5.89	5.89	5.89	100.00
Wilkinson, Solon S.	KSB	100.00		100.00		5.89	5.89	5.89	100.00
Williams, Hugh	KSB	100.00		100.00		5.89	5.89	5.89	100.00
Winch, Lucinda	CCSB	50.00		50.00		2.90	2.90	2.90	50.00
Wiswall, Frank T.	PSB	100.00		100.00		4.98	4.98	4.98	100.00
Wiswall, Henry L.	LSB	100.00		100.00		5.67	5.67	5.67	100.00
Wiswall, Herbert & Tressie	PSB	200.00		200.00	13.15	10.61	23.76	7.00	216.76
Wiswall, John T.	CCSB	100.00		100.00		5.81	5.81	5.81	100.00
Wiswall, Laurinda	CCSB	100.00		100.00		5.81	5.81	5.81	100.00
Wiswall, Osgood	KCB	100.00		100.00		5.89	5.89	5.89	100.00
Wiswall, Orren H.	KCB	100.00		100.00		5.01	5.01	5.01	100.00
Wiswall, Orren H. Family	KCB	100.00		100.00		5.01	5.01	5.01	100.00
Wood, Clara E.	SBW	125.00		125.00		7.39	7.39	7.00	125.39
Wood, George W.	PSB	100.00		100.00		4.98	4.98	4.98	100.00
Woods, David P.	KCB	150.00		150.00	1.96	8.92	10.88	7.00	153.88
Woodward, Auguster T.	KCB	100.00		100.00		5.01	5.01	5.01	100.00
Woodward, Elisha O.	KSB	100.00		100.00		5.89	5.89	5.89	100.00
Worcester, Francis H.	PSB	100.00		100.00		4.98	4.98	4.98	100.00
Wright, Bradley	PSB	250.00		250.00	108.56	18.00	126.56	7.00	369.56
Wright, Daniel	KSB	250.00		250.00	86.87	19.16	106.03	7.00	349.03
Wright, Helen B. — Knight, A. Pearl	SBW	100.00		100.00		5.94	5.94	5.94	100.00
		\$47,945.47	\$759.33	\$48,704.80	\$3,686.98	\$3,147.40	\$6,334.38	\$2,538.45	\$52,950.73

Explanation of abbreviations: ASB, Amoskeag Savings Bank; CCSB, Cheshire County Savings Bank; DSB, Dartmouth Savings Bank; KCB, Keene Cooperative Bank; KSB, Keene Savings Bank; LSB, Laconia Savings Bank; MFS, Manchester Federal Savings; MSB, Manchester Savings Bank; Mon SB, Monadnock Savings Bank; NHSSB, New Hampshire Savings Bank; PSB, Peterborough Savings Bank; SBW, Savings Bank of Walpole; SRSB, Sugar River Savings Bank.

NOTES

- a. The Manchester Savings Bank united with the Manchester Trust Company on October 31, 1970 and is now called the Manchester Bank. It is wholly owned by the Manchester Corporation, a holding company. Depositors in the Manchester Savings Bank on July 31, 1968 automatically become shareholders in the Manchester Corporation. Our larger accounts received Voting Trust Certificate Shares in the Manchester Corporation at no cost to us. At the time we received them, they had a value of approximately \$35 per share. We have added them to our holdings. Smaller accounts received fractional share scrip certificates which we sold on the market and the proceeds were added to the principal of each account. In line with previous practice, we are not showing any dollar value on shares of the Voting Trust retained.
- b. The American Telephone and Telegraph Company issued rights to buy additional stock in May. We sold our rights on the market and the proceeds were added to the principal of the various Hemenway funds involved, in the Peterborough Savings Bank.
- c. The First Pennsylvania Corporation split its stock on the basis of two shares for each share previously owned. We held 43 shares and this increased our holdings to 86 shares.
- d. Last year \$8.66 was withdrawn from the Bertha I. and Fred D. Hemenway Cemetery Fund (Pt) in Peterborough Savings Bank to buy a fractional share of First Pennsylvania Corporation stock to round out our holdings to even shares due to a rights offering by the Corporation. At the beginning of this year our records show 43 shares of First Pennsylvania Corporation stock owned + \$8.66. Actually, we owned 43 shares of stock and the \$8.66 is included in the value of the 43 shares. Previous practice has been not to show any dollar value for shares held by the trustees. This entry is simply a bookkeeping transaction to absorb the \$8.66 into the shares of stock owned.
- e. New funds received during the year were as follows:
 - \$200.00 Eino Hakala Estate Cemetery Fund by John Hakala for perpetual care of Lot #67 in Pine Grove Cemetery.
 - \$150.00 Fred R. Clark Cemetery Fund for perpetual care of Lot #115 in Pine Grove Cemetery.
 - \$250.00 Robert C. Derby—Oliver F. Derby Cemetery Fund for perpetual care of Lot #123 in Pine Grove Cemetery.
 - \$100.00 Maurice and Kathryn Miller Cemetery Fund for perpetual care of Lot #117 in Pine Grove Cemetery.
 - \$100.00 Addition to the existing Clark Hill Cemetery Fund.
- f. During 1970 Arthur H. Parker sold his cemetery lot back to the Cemetery Committee. On December 31, the principal and earned income in the Arthur H. Parker Cemetery Fund was paid to his widow when the trustees books were closed.
- g. In 1924 Mrs. Emma Wheeler (Frost) Hale, only surviving daughter of Rufus S. Frost, gave \$1000 to be added to her father's fund, thereby making a total of \$6000 in the fund. This gift has never been acknowledged in any previous trustee's report. The income from this fund goes toward the support of Frost Free Library.
- h. The trustees are required to be bonded separately under the jurisdiction of the Probate Court to handle the Maria Kimball Education Fund and the John Kimball Children's Health Fund. They are also required to file annual reports with the court on the management of the funds. Notice of the filing of these reports is required to be published in the local newspaper. Bond expense is \$45.00 per fund each year and the cost of publishing notices this year for the current report and for prior years which had not been filed was \$18.00 per fund.

Respectfully submitted,
 TRUSTEES OF TRUST FUNDS,
 TOWN OF MARLBOROUGH, N. H.
 Oliver F. Derby (Term expires in 1971)
 Barbara H. Frechette (Term expires in 1972)
 William J. Piper, Jr. (Term expires in 1973)

I have examined the accounts of the Trustees of Trust Funds, Town of Marlborough, N. H. and have found them correct to the best of my knowledge and belief.

Rachel Ohman,
Auditor

TOWN OF MARLBOROUGH**Luther and Mary C. Hemenway Fund****Receipts**

From Trustees of Fund	\$3,681.78	
Insurance Reimbursement	<u>50.00</u>	\$3,731.78

Disbursements

Paid Assistance Case #1	\$ 50.00	
Assistance Case #2	200.00	
Assistance Case #3	<u>300.00</u>	<u>550.00</u>

Cash on hand in Fund Income, December 31, 1970		\$3,181.78
--	--	------------

OLIVER F. DERBY,
Town Treasurer

REPORT OF THE MARLBOROUGH PLANNING BOARD

The Planning Board was gratified to have the Town vote to adopt subdivision regulations at the 1970 Town Meeting. After a year of study and several meetings the Subdivision Regulations were written. These regulations were adopted on August 18, 1970 at a public hearing which explained their content.

We have been working all year on new zoning ordinances being written by Community Planning Services of Boston under the Government 701 plan. They should be completed soon.

William Malcolm of Hanover has been retained by the State to comprise a housing report required by the Government as part of our Comprehensive Plan.

On June 9, 1970 we held a meeting to present our Comprehensive Plan to the Town and to allow people to discuss Town problems and ask questions. Many of the 75 people attending suggested this be an annual affair where "gripes" can be expressed, questions asked, suggestions made and the air be cleared of misunderstandings that may arise.

In the months to follow we will have meetings on the completed Comprehensive Plan and our new Zoning Ordinances. We hope you will become familiar with the Plan and come to question anything you may not understand.

We would like to form a Beautification-Conservation Committee. If anyone would be interested in being on the Committee please contact any board member.

The board is appreciative of the help received from Robert Allen and Ted Kelsey of the U. S. Government Soil Conservation Service and Michael Blake, Assistant State Planner.

CLAYTON WILCOX
ALFRED S. DESPRES
ALAN YOUNG
KARL G. ROBINSON
PRISCILLA RICHARDSON, Chairman

TOWN AUDITOR'S REPORT

This is to certify that I have examined the Books and Records of the Selectmen, Town Treasurer, Town Clerk, Tax Collector, Collector of Water Rents, Road Agent, Trustees of Trust Funds, Library, Recreation Commission and Cemetery Committee for the year ended Dec. 31, 1970 for the Town of Marlborough, N.H. and found them correct and properly vouched, to the best of my knowledge and belief.

RACHEL OHMAN
Town Auditor

VITAL STATISTICS, Marlborough, 1970

BIRTHS (All in Keene except as noted)

<i>Date</i>	<i>Child's Name</i>	<i>Father's Name</i>	<i>Mother's Maiden Name</i>
12/2/69	Amy Jo*†	Gary Nelson Langley	Judith Shayne Eastman
12/15/69	Lisa Jean*	Wesley Robert Duling	Jean Louise Saunders
1/1/70	Gwendelyn Kay	George Kenneth Maki, Jr.	Judith Lee Jones
2/2/70	Joseph Wayne	Ralph Joseph Stone	Patricia Ann Carson
2/9/70	Michael Stephen	David Andrew Ball	Sandra Jean Loranger
2/15/70	Daniel Oscar	Daniel Oscar Maguire	Katherine Mable Kinney
2/18/70	Lesley Freda	Edward Oscar Gaseau	Janet Clarice Wagar
2/20/70	Merideth Ann	Bruce Richard Lancey	Justine Marie Chamberlain
3/8/70	Regina Marie	Francis David Fournier	Emily Grace Robare
3/21/70	Jennie Lee‡	Frederick Thomas John Reed	Vicki Lee Waggoner
4/11/70	Jeremy Robert	Richard Emile Lambert	Cathy Elizabeth Walker
4/5/70	Mark Thomas†	Thomas Orlando Beaulieu	Cynthia Lou Mills
4/7/70	Richard Chester, Jr.‡	Richard Chester Barnett, Sr.	Cheryl Sara Connors
4/21/70	Wayne John	Arland John Lougee	Virginia Anne Wheeler
4/27/70	David Edward	David Conrad Demers	Marcia Rand
5/4/70	Kerry	Stanley Pierce Canfield	Donna Rae Frazier
5/18/70	Heather Lee	Leo Keyes Hickox	Jeanie Marguerite Ramsey
7/2/70	Eric Alan	Ronald Jackie LaClair	Linda Marie Tellier
7/6/70	Jodi James	James Wallace Flanders	Joanne Lois Bourassa
7/7/70	Lisa Marie	Robert Henry Ferranti	Rose Mae Stone
7/8/70	Timothy Michael	Horst Leopold Gebauer	Marion Loraine Tardiff
7/27/70	Larissa Lee	Winthrop Bruce Johnson, 3rd	Linda Marie Lee
7/27/70	Tod Donald	Donald John Biltcliffe	Priscilla Marie Blanchard
8/16/70	James Michael	Stanley Maynard LaCoille, Sr.	Doris Marie Thayer
8/2/70	Nichole†	Victor Eugene Stoykovich	Yvonne Enes Zambon
8/19/70	Jon Clare, Jr.	Jon Clare Polosky	Sonja Ulrika Johnson
8/24/70	Michael Allen	Kenneth Hanson Brown	Dolores Jean Brown
8/26/70	Zachary John	John Wilbur Hunt	Virginia Effie Gibbs
9/16/70	Heidi Marie	Howard Alan Minch	Ruth Alfrada Webster
9/25/70	Jason Michael	Kevin Michael White	Beverly Jean Goodell
11/7/70	Barbara Ellen	James Elliot Bemis	Charlene Delna Tatro
11/15/70	Lynn Ann†	Norman Dean Pitkin	Betty Jane Smith
12/22/70	Kimberlee Lynn‡	Wendell Roy Buckley	Kay Ellen Anderson
12/17/70	David Michael	Michael Charles Sundstrom	Edith Corrine Beauregard
12/20/70	Evan Christopher	Harry Christian Kretz	Almuth Piening
12/28/70	Margaret	Harvey Eben Tolman	Rose Aylmer Lape

* Received too late for last year's town report

† Born in Peterborough, N. H.

‡ Born in Bellows Falls, Vermont

I certify that the above recorded births are correct to the best of my knowledge and belief.

CAROLYN B. C. FRECHETTE

Town Clerk

MARRIAGES

<i>Date</i>	<i>Place</i>	<i>Groom & Bride</i>	<i>Residence of Each</i>
Jan. 12	Manchester	Van Wilfred Hastings Elaine Eva Hendrickson	Marlborough Marlborough
Feb. 7	Marlborough	Horat Leopold Gebauer Marion Loraine Tardiff	Dublin Marlborough
Mar. 14	Swanzy	Robert Edward Morris Barbara Jean Thomas	Marlborough Marlborough
Mar. 28	Keene	Gary Owen Croteau Patricia Mae Brock	Marlborough Keene
Apr. 11	Keene	Kevin Michael White Beverly Jean Thatcher	Spofford Marlborough
Apr. 25	W. Swanzy	Robert Lynn Goodell Katherine Ann O'Brien	Marlborough Westmoreland
May 9	Keene	Dennis Winston Beaudoin Patricia Gayle Whipple	Marlborough Keene
June 6	Keene	Patrick John Ryan Jeannette Pamela LaRoche	Marlborough Keene
July 4	Keene	Donald Rogers Larson Audrey Marie Fraser	Dundee, Illinois Marlborough
Aug. 6	Keene	Steven Allen Grover Sandra Lee Perra	Marlborough Marlborough
Aug. 8	Marlborough	Roger Edward Hill Nora Carling Drakiotes	Marlborough Keene
Aug. 29	Keene	Rudi Albert Korfmann Cheryl Jean LaBrie	Keene Marlborough
Aug. 29	Bennington	Leonid Filimonov Barbara Ellen Sargent	Marlborough Keene
Sept. 12	Keene	Remi Romeo Morrissette Mary June Foss	Marlborough Morrisville, Vt.
Sept. 26	Vermont	Lewis Warren Williams Jane Anna Smith	Marlborough Chittenden, Vt.
Nov. 21	Vermont	Elmer H. Derby Dorothy E. Martin	Marlborough Keene
Dec. 4	Peterborough	Norman Edward Hill Delores Jean Anderson	Keene Peterborough

I certify that the above recorded marriages are correct to the best of my knowledge and belief.

CAROLYN B. C. FRECHETTE,
Town Clerk

DEATHS

<i>Date</i>	<i>Place</i>	<i>Name</i>	<i>Age in Years</i>
Jan. 6	Concord	Nellie A. White	85
Jan. 14	Marlborough	Gertrude Plotkin Froomess	68
Jan. 15	Concord	Josephine Mason	87
Jan. 22	Keene	Marietta Isabelle Derby	81
Feb. 10	Concord	Clara Wheeler	83
Feb. 19	Keene	Baby boy Miner	
Mar. 3	Manchester	Sointu K. Hendrickson	52
Apr. 1	Keene	Barbara Ann Reed	33
May 4	Marborough	Honko Saari	89
May 13	Marlborough	Geoffrey Joseph Frechette	80
May 23	Westmoreland	David Levi Gaseau	99
May 28	Keene	George Blanchard Dicey	74
June 2	Keene	William Joseph Aiken	65
June 9	Keene	Agnes Delia Lampman	81
June 9	Marlborough	Alfred Anselme Lambert	61
June 18	Keene	Rose M. Fortin	86
June 27	Marlborough	Harry Rashe	81
July 15	Westmoreland	George Roland	87
July 15	Keene	Charles Theodore Richardson	67
July 29	Marlborough	Ida Mae Coutts	82
Aug. 7	Marlborough	Roger Konstantin Kernozicky	47
Sept. 5	Keene	Luther Dodge Colburn	82
Sept. 15	Keene	Jennie Mabel Davieau	88
Sept. 21	Westmoreland	Alice E. Grover	78
Oct. 19	Keene	Lewis Miner Hildreth	66
Oct. 27	Keene	Maryann Mary Croteau	79
Nov. 3	Keene	Charles Peter Grammos	88
Nov. 23	Keene	Martin George Grover, Sr.	54
Dec. 11	Marlborough	Katherine W. Smith	82
Dec. 26	Keene	Frank Henry Demers	83
Dec. 27	Keene	Eva Bernice Richardson	86

I certify that the above recorded deaths are correct to the best of my knowledge and belief.

CAROLYN B. C. FRECHETTE
Town Clerk

ANNUAL REPORT

OF THE

SCHOOL BOARD

OF THE

Marlborough School District

FOR THE

FISCAL YEAR

July 1, 1969 - June 30, 1970

In Memoriam

ALFRED LAMBERT

TEACHER, ADMINISTRATOR,
FRIEND OF CHILDREN

OFFICERS, TEACHERS, AND EMPLOYEES OF THE MARLBOROUGH SCHOOL DISTRICT

for the
School Year 1970-1971

FRANK E. KNIGHT, Moderator
OLIVER F. DERBY, Clerk
OLIVER F. DERBY, Treasurer
RACHEL OHMAN, Auditor

School Board

ALPHONSE A. DESPRES, Chairman	Term Expires 1971
RICHARD W. BUTLER	Term Expires 1973
FREDERICK P. HARRSEN	Term Expires 1972

Administration

JOHN W. DAY	Superintendent of Schools
EDWARD L. WHITE	Assistant Superintendent of Schools
GEORGE E. CASS	Business Manager
RICHARD L. CHAMPAGNE	Educational Consultant

Staff

GERALD A. CROTEAU, Principal	
JOAN M. ANDERSON	MARIE K. FORCIER
KENNETH J. BERRY	ELEANOR P. JOHNSON
MARGARET O. CENTER	DOROTHY W. LEDWITH
ANN F. GASEAU	ESTHER D. LACHANCE
JAMES W. HUNTLEY	MARCIA LESLIE
HELEN P. JEWETT	MARJORIE H. LOVERING
JAMES A. LINCOLN	MARY L. MURRAY
JOHN W. McKUSICK	ELAINE F. WEBBER
JEFFREY A. McLYNCH	HELEN COUTTS, Secretary
MARGERY P. MOORE	MARGARET FORD, Nurse
JOSEPH A. PULEO	FRANCES WILSON, Cafeteria
CECIL B. NASH	MARY RUSSELL, Cafeteria
WINNIFRED H. SEAVER	IRMA RICHARDSON,
FLOY C. SMITH	Cafeteria
LARRY L. STONE	JAMES O. FARWELL,
JACK M. TENOFSKY	Custodian & Truant Officer
SALLY BELLUSCIO, Aide	EDWIN MURRAY, Custodian
LAURA G. ATEMA	

State of New Hampshire
SCHOOL WARRANT

To the inhabitants of the school district in the Town of Marlborough qualified to vote in district affairs:

You are hereby notified to meet at the High School in said district on the 13th day of March, 1971, at 3:00 o'clock in the afternoon to bring in your votes for the election of the school district officers. The polls will be open not later than 3:00 p.m., nor close earlier than 9:00 p.m.

Article 1.

To choose all necessary school district officers:

A moderator for the coming year.

A clerk for the ensuing year.

A member of the school board for the ensuing three years.

A treasurer from July 1, 1971, for the ensuing year.

An auditor for the ensuing year.

You are hereby further notified to meet at the High School in said district on March 13, 1971, at 7:30 p.m. to act upon the following subjects:

Article 2. To hear the reports of agents, auditors, committees, or officers chosen and to pass any vote relating thereto.

Article 3. To choose agents, auditors, and committees in relation to any subject embraced in this warrant.

Article 4. To see if the District will vote to authorize the school board to make application for, and to accept and use in the name of the district such advances, grants-in-aid or other funds for educational purposes as may now or hereafter be forthcoming from the United States Government, the State of New Hampshire, or any department or agency thereof, or any federal, state, or private agency.

Article 5. To see what sum of money the district will vote to raise and appropriate for the support of schools, for the salaries of

school district officers and agents, and for payment of statutory obligations of the district.

Article 6. To transact any other business which may legally come before this meeting.

Given under our hands at said Marlborough this 16th day of February, 1971.

ALPHONSE A. DESPRES
FREDERICK HARRSEN
RICHARD BUTLER

School Board

A true copy of warrant attest:

ALPHONSE A. DESPRES
FREDERICK HARRSEN
RICHARD BUTLER

School Board

MARLBOROUGH SCHOOL DISTRICT

Comparative School Budget

Revenue Comparisons

	Approved 1970-71	Proposed 1971-72
Unencumbered Balance	\$ 8,706.00	\$ 8,800.00
<i>State Sources:</i>		
Sweepstakes	\$ 2,042.00	\$ 2,042.00
Foundation Aid	23,328.00	23,328.00
Building Aid	6,759.00	6,759.00
Driver Education	400.00	400.00
Intellectually Retarded	250.00	4,200.00
<i>Federal Sources:</i>		
Vocational	\$ 200.00	—
Lunch Program	1,800.00	\$ 2,500.00
ESEA Title I	3,100.00	6,000.00
<i>Local Sources:</i>		
Tuition	\$ 1,500.00	\$ 1,826.00
Trust Funds	700.00	700.00
Athletic Receipts	600.00	700.00
Total Revenues	\$ 49,385.00	\$ 57,255.00
Amount to be Raised by Taxes	299,347.50	320,147.50
Total Appropriations	\$348,732.50	\$377,402.50

	Current 1970-71	Proposed 1971-72	Change	Percentage
Appropriation	\$348,732.50	\$377,402.50	+\$28,670	+ 8.2*
Revenues	49,385.00	57,255.00	7,870	+15.9
Raise by Taxes	\$299,347.50	\$320,147.50	+\$20,800	+ 6.9*

* Includes addition of Resource Room.

	Appropriation Increase	Assessment (Tax) Increase
1969-70	13.3%	18.5%
1970-71	8.1%	6.6%
1971-72	*8.2%	*6.9%

Purpose of Appropriation	Expenditures 1969-70	Approved Budget 1970-71	School Board's Budget 1971-72
100 Administration			
110. Salaries—Dist. Off.	\$ 180.00	\$ 207.50	\$ 205.00
135. Contracted Svs.	222.00	162.50	222.00
190. Other Expenses	606.99	650.00	650.00
166. School Study	331.95	250.00	00.00
200 Instruction			
210. Salaries	200,184.58	217,759.00	236,478.00
215. Textbooks	2,879.94	2,859.00	3,100.00
220. Library & AV	2,921.82	3,000.00	2,700.00
230. Scholar Supplies	8,069.20	7,099.00	9,244.00
235. Contracted Svs.	2,672.35	4,904.00	5,175.00
290. Other Expenses	2,629.87	2,011.00	2,336.00
300 Attendance Services	81.00	100.00	100.00
400 Health Services	880.25	947.00	959.00
500 Pupil Transportation	8,869.85	9,585.00	9,585.00
600 Operation of Plant			
610. Salaries	9,618.15	11,078.00	11,700.00
630. Supplies	1,624.08	2,000.00	2,000.00
635. Contracted Svs.	268.86	50.00	50.00
640. Heat	3,916.52	4,300.00	4,300.00
645. Utilities	3,974.81	4,740.00	4,740.00
690. Other Expenses	00.00	50.00	50.00
700 Maintenance of Plant			
725. Replacement of Equip.	1,324.17	2,105.00	3,174.00
726. Repairs to Equipment	790.64	540.00	1,380.00
735. Contracted Svs.	5,911.49	1,435.00	3,600.00
766. Repairs Bldgs.	717.32	600.00	800.00
800 Fixed Charges			
850. Retirement & FICA	10,745.55	15,959.00	17,500.00
855. Insurance	3,696.00	5,000.00	5,000.00
900 School Lunch			
910. Salaries	4,798.47	4,867.00	5,257.00
975. Federal Monies	2,472.12	1,800.00	2,500.00
1000 Student Body Activities			
1010. Salaries	1,500.00	2,250.00	2,800.00
1075. Other Expenses	1,828.75	1,800.00	1,845.00

SCHOOL REPORT

Purpose of Appropriation	Expenditures 1969-70	Approved Budget 1970-71	School Board's Budget 1971-72
1200 Capital Outlay			
1265. Sites	00.00	185.00	50.00
1266. Buildings	77.60	50.00	50.00
1267. Equipment	2,937.82	2,655.00	2,932.00
1300 Debt Service			
1370. Principal	21,000.00	21,000.00	21,000.00
1371. Interest	5,302.50	4,567.50	3,832.50
1400 Outgoing Transfer Accounts			
1477.1 Tuition	983.00	3,291.00	780.00
1477.3 Supervisory Un. Share	8,394.43	8,876.00	11,308.00
TOTAL	<u>\$328,508.11</u>	<u>\$348,732.50</u>	<u>\$377,402.50</u>

MARLBOROUGH SCHOOL DISTRICT

FINANCIAL REPORT

July, 1969 — June 30, 1970

RECEIPTS

10	Revenue From Local Sources		
	Taxation and Appropriations Received		
	Current Appropriation	<u>\$280,780.29</u>	
	Total		\$280,780.29
	Other Revenue from Local Sources		
	Earnings from Permanent Funds and Endowments	\$ 2,600.63	
	Rent	25.00	
	Other Revenue from Local Sources	<u>3,744.20</u>	
	Total		6,369.83
30	Revenue From State Sources		
	Foundation Aid	\$ 17,134.89	
	School Building Aid	6,759.38	
	Driver Education	367.20	
	Intellectually Retarded	333.58	
	Sweepstakes	<u>2,116.74</u>	
	Total		26,711.79
40	Revenue From Federal Sources		
	School Lunch and Special Milk Program	\$ 2,472.12	
	Public Law 89.10 Title I	<u>3,968.50</u>	
	Total		6,440.62
50	Bonds and Notes		
70	Sale of School Property and Insurance Adjustments		
	Sale of Equipment	\$ <u>12.00</u>	
	Total		12.00
80	Amounts Received from Other School Districts in State and Amounts Received from Capital Reserve Funds		
	Approved Junior High School Tuition	\$ 114.85	
	High School Tuition	<u>3,147.50</u>	
	Total		3,262.35

90 Amounts Received from School Districts in Another State

Total Net Receipts from All Sources		\$323,576.88
Cash on Hand at Beginning of Year, July 1, 1969		
General Fund	\$ 16,050.55	
Total		<u>16,050.55</u>
Grand Total Net Receipts		<u>\$339,627.43</u>

**Explanation of Difference Between Net (Actual) Expenditures
and Gross Transactions**

A. Receipts

Total Net Receipts Plus Cash on Hand		
July 1, 1969 (agrees with "Grand		
Total Net Receipts" above)	\$339,627.43	
Receipts Recorded under Item 60	1,308.07	
Receipts Reduced by Expenditures		
Recorded in the 1900 Series	<u>4.48</u>	
Total Gross Receipts		\$340,939.98

B. Expenditures

Total Net Expenditures Plus Cash on Hand		
June 30, 1970. (Agrees with "Grand		
Total Net Expenditures" on page 6)	\$339,627.43	
Expenditures Reduced by Receipts		
Recorded in Item 60	1,308.07	
Expenditures Recorded in the 1900 Series	<u>4.48</u>	
Total Gross Expenditures		\$340,939.98

Expenditures	Total Amount	Distribution of Expenditures		
		Elem. School	App. Jr. High	High School
				General Expenses
100 Administration				
Contracted Services	\$ 252.00	\$ 133.56	\$ 50.40	\$ 68.04
Other Expenses				
District Officers	1,088.94	577.14	217.79	294.01
200 Instruction				
Salaries				
Principals	10,500.00	5,565.00	2,100.00	2,835.00
Teachers	171,285.19	71,501.66	32,201.40	67,582.13
Other Instructional Staff	12,707.00	1,341.00	176.00	11,190.00
Secretarial and Clerical Assistants	2,643.36	1,400.98	528.67	713.11
Other Salaries	3,049.03	3,049.03		
Textbooks	2,823.86	955.07	287.58	1,581.21
School Libraries and Audiovisual				
Materials	2,921.82	842.28	706.57	1,372.97
Teaching Supplies	7,945.83	2,619.53	861.44	4,464.86
Contracted Services	2,672.35	2,672.35		
Other Expenses	2,546.87	340.84	367.06	1,838.97
300 Attendance Services				
Salaries	60.00			60.00
Other Expenses	51.00			51.00
400 Health Services				
Other Expenses	880.25	466.53	176.05	237.67
500 Pupil Transportation				
Contracted Services	8,869.85	4,701.02	1,773.97	2,394.86
600 Operation of Plant				
Salaries	9,618.15	5,097.62	1,923.63	2,596.90
Supplies, except Utilities	1,624.08	860.76	324.82	438.50

SCHOOL REPORT

700	Contracted Services	268.86	142.50	53.77	72.59
	Heat for Buildings	3,916.52	2,075.76	783.30	1,057.46
	Utilities, Except Heat	3,974.81	2,106.65	794.96	1,073.20
	Maintenance of Plant				
	Replacement of Equipment	1,324.17	701.81	264.83	357.53
	Repairs to Equipment	790.64			790.64
	Contracted Services	5,911.49	1,782.82	1,775.33	2,353.34
	Repairs to Buildings	716.17	466.88	107.19	142.10
800	Fixed Charges				
	School District Contributions to				
	Employee Retirement				
	State Employees' Retirement	185.10	98.10	37.02	49.98
	System	2,471.03	999.03	482.21	989.79
	Teachers' Retirement System				
	Federal Insurance Contribution	8,022.52	3,369.46	1,524.28	3,128.78
	Act (F.I.C.A.)	3,696.00	1,958.88	739.20	997.92
	Insurance				
900	School Lunch and Special Milk Program				
	Salaries	4,798.47	2,543.19	959.69	1,295.59
	Expenditures and Transfers of				
	Monies				
	Federal Monies	2,472.12	1,310.23	494.42	667.47
1000	Student-Body Activities				
	Salaries	1,500.00			1,500.00
	Expenditures and Transfers of				
	Monies	1,775.03			1,775.03
1100	Community Activities				
	Other Expenses	2,678.64			\$2,678.64

Expenditures	Total Amount	Distribution of Expenditures		
		Elem. School	App. Jr. High	High School
1200 Capital Outlay				General Expenses
Buildings	77.60			77.60
Equipment	5,320.73			5,320.73
1300 Debt Service from Current Monies				
Principal of Debt	21,000.00			21,000.00
Interest on Debt	5,302.50			5,302.50
1400 Outgoing Transfer Accounts				
Expenditures to other school districts, public academies, or admin- istrative units in the state				
Tuition to Other School Districts	983.00	983.00		
District Share of Supervisory Union Expenses	8,394.43	4,449.04	1,678.89	2,266.50
1600 Adult Education				
1700 Summer School				
Total Net Expenditures for All Purposes	\$327,119.41	\$125,111.72	\$51,390.47	\$116,237.75
CASH ON HAND AT END OF YEAR, June 30, 1970				\$34,379.47
General Fund	12,508.02			
Capital Outlay Fund (from capital outlay summary)				
GRAND TOTAL NET EXPENDITURES	<u>\$339,627.43</u>			

BALANCE SHEET**June 30, 1970****ASSETS**

Cash on Hand June 30, 1970	
General Fund	\$ 12,508.02
TOTAL ASSETS	\$ 12,508.02
Net Debt (Excess of Liabilities Over Assets)	<u>132,293.93</u>
GRAND TOTAL	\$144,801.95

LIABILITIES

Accounts Owed by District	
Advance on 70-71 Appropriation	
190. College bind	\$ 35.70
215. Textbooks	280.00
230. Supplies	353.58
235. Test Program	38.46
630. Supplies	6.25
726. Repairs (Marvel)	10.00
1075. Am. Knitwear	8.40
1267. Equipment	411.13
735. Cont. Svs. Maint.	1,919.93
645. Utilities	297.50
640. Fuel	441.00
Notes and Bonds Outstanding	<u>141,000.00</u>
TOTAL LIABILITIES	\$144,801.95
Surplus (Excess of Assets Over Liabilities)	
GRAND TOTAL	\$144,801.95

STATUS OF SCHOOL NOTES AND BONDS

Name of Building or Project for
Which Notes or Bonds
were issued.

	High School	H.S. Addition	Total
Outstanding at Beginning of Year	\$52,000.00	\$110,000.00	\$162,000.00
Payments of Principal of Debt	<u>11,000.00</u>	<u>10,000.00</u>	<u>21,000.00</u>
Notes and Bonds Outstanding at End of Year	\$41,000.00	\$100,000.00	\$141,000.00

REPORT OF SCHOOL DISTRICT TREASURER**for the****Fiscal Year July 1, 1969 to June 30, 1970****Summary**

Cash on Hand July 1, 1969 (Treasurer's bank balance)		\$ 16,050.55
Received from Selectmen (Include only amounts actually received)		
Current Appropriation	\$280,780.29	
Revenue from State Sources	26,728.78	
Revenue from Federal Sources	6,440.62	
Received from Tuitions	3,262.35	
Received as income from Trust Funds	2,600.63	
Received from all Other Sources	5,076.76	
TOTAL RECEIPTS		324,889.43
Total Amount Available for Fiscal Year (Balance and Receipts)		<u>\$340,939.98</u>
Less School Board Orders Paid		<u>328,431.96</u>
Balance on Hand June 30, 1970 (Treasurer's Bank Balance)		\$ 12,508.02

July 3, 1970

OLIVER F. DERBY

District Treasurer

AUDITORS' CERTIFICATE

This is to certify that we have examined the books, vouchers, bank statements and other financial records of the treasurer of the school district of Marlborough of which the above is a true summary for the fiscal year ending June 30, 1970, and find them correct in all respects.

July 16, 1970

RACHEL OHMAN

DETAILED STATEMENT OF RECEIPT

Date	From Whom	Description	Amount
1969			
August			
5	State Treasurer	School Lunch and Milk	\$ 233.21
	State Treasurer	Aid to Intell. Retard	173.29
28	State Treasurer	School Lunch and Milk	192.13
	State Treasurer	Driver Ed. Reimb.	367.20
Sept.			
1	Trustees of Trust Funds	Income from School Ed.	138.00
4	Marl. School Lunch	Refund	3,000.00
15	Town Treasurer	Part of appropriation	25,000.00
	Andrew Elder	Sale of items in attic	12.00
Oct.			
6	State Treasurer	Foundation Aid	8,567.45
15	State Treasurer	Gas Tax Refund	6.98
	Town Treasurer	Part of appropriation	25,000.00
26	State Treasurer	Building Aid	6,759.38
Nov.			
3	Town Treasurer	Part of appropriation	25,000.00
10	Heuer Pub. Co.	Refund	.28
24	State Treasurer	School Lunch and Milk	267.42
	State Treasurer	ESEA Title I	1,553.50
	Popular Subs. Service	Refund	8.00
	Town Treasurer	Part of appropriation	10,000.00
Dec.			
7	Town Treasurer	Part of appropriation	25,000.00
	State Treasurer	School Lunch and Milk	287.35
	Charles E. Merrill Books	Refund	55.80
	Marl. High School Ath.	B.B. Game Receipts	55.00
22	State Treasurer	Bangtail bundle	2,116.74
1970			
Jan.			
12	Town Treasurer	Part of appropriation	25,000.00
31	Marl. High School Ath.	B.B. Game Receipts	352.00
	State Treasurer	State Foundation Aid	8,567.44
	Harrisville School Dist.	Share of L. Stone Sal.	533.45
	Nelsen School Dist.	Share of L. Stone Sal.	533.45
	State Treasurer	School Lunch and Milk	246.84
	Winnifred Seaver	Reimbursement	4.48
	Town Treasurer	Part of Appropriation	50,000.00
Feb.			
16	Marl. High School Ath.	B.B. Game receipts	175.00
Mar.			
4	State Treasurer	Gas Tax Refund	10.01
	State Treasurer	School Lunch and Milk	235.74
	School District Clerk	Filing Fees	7.00
	Marl. High School Ath.	B.B. Game receipts	61.50
17	Marl. High School Ath.	B.B. Game receipts	92.00
	Marl. High School Ath.	Ath. account refund	2.37
	Gerald Croteau	High School gen. fd. ref.	51.35
	James Farwell	Vending machine rec'ts	7.70
	Trustees of Trust Funds	Trust Funds Income	681.35
	Trustees of Trust Funds	Ed. Funds Income	1,781.28
30	State Treasurer	School Lunch and Milk	283.25

Date	From Whom	Description	Amount
April			
16	Town Treasurer	Part of appropriation	20,000.00
	State Treasurer	School Lunch and Milk	208.03
May			
11	Priscilla Richardson	Rent of Gym	25.00
	Town Treasurer	Part of appropriation	12,000.00
	State Treasurer	School Lunch and Milk	300.07
25	State Treasurer	Title I	2,415.00
26	Town Treasurer	Part of appropriation	10,000.00
June			
3	Contoocook Valley S.D.	Tuition	3,147.50
	Harrisville School Dist.	Tuition	114.85
	State Treasurer	School Lunch and Milk	218.08
8	MHS Gen. Fund	Ind. Arts Refund	106.38
9	Town Treasurer	Balance of appropriation	53,780.29
20	State Treasurer	Aid to Int. Retarded	160.29
			<u>\$324,889.43</u>

STATEMENT OF OUTSTANDING DEBT

Marlborough High School

Due Date	Principal	Interest	Total
November 1, 1970	\$11,000.00	\$ 717.50	\$11,717.50
May 1, 1971		525.00	525.00
November 1, 1971	11,000.00	525.00	11,525.00
May 1, 1972		332.50	332.50
November 1, 1972	11,000.00	332.50	11,332.50
May 1, 1973		140.00	140.00
November 1, 1973	8,000.00	140.00	8,140.00
	<u>\$41,000.00</u>	<u>\$2,712.50</u>	<u>\$43,712.50</u>

Payable at the Ashuelot National Bank, Keene, New Hampshire

Marlborough High School Addition

\$159,000 @ 3½%

Due	Principal	Interest	Total
November 1, 1970	\$ 10,000.00	\$ 1,750.00	\$ 11,750.00
May 1, 1971		1,575.00	1,575.00
November 1, 1971	10,000.00	1,575.00	11,575.00
May 1, 1972		1,400.00	1,400.00
November 1, 1972	10,000.00	1,400.00	11,400.00
May 1, 1973		1,225.00	1,225.00
November 1, 1973	10,000	1,225.00	11,225.00
May 1, 1974		1,050.00	1,050.00
November 1, 1974	10,000.00	1,050.00	11,050.00
May 1, 1975		875.00	875.00
November 1, 1975	10,000.00	875.00	10,875.00
May 1, 1976		700.00	700.00
November 1, 1976	10,000.00	700.00	10,700.00
May 1, 1977		525.00	525.00
November 1, 1977	10,000.00	525.00	10,525.00
May 1, 1978		350.00	350.00
November 1, 1978	10,000.00	350.00	10,350.00
May 1, 1979		175.00	175.00
November 1, 1979	10,000.00	175.00	10,175.00
	<u>\$100,000.00</u>	<u>\$17,500.00</u>	<u>\$117,500.00</u>

1969-1970**REPORT OF SALARIES OF SUPERINTENDENTS**

	Superintendent	Secondary Assistant Superintendent	Elementary Assistant Superintendent	Business Manager
State of				
New Hampshire	\$ 2,500.00	\$ 2,700.00	\$ 2,700.00	\$ 2,700.00
Chesterfield	1,073.32	897.69	832.64	767.59
Harrisville	378.68	316.71	293.76	270.81
Keene	13,388.10	11,197.32	10,385.92	9,574.52
Marlborough	952.05	796.26	738.56	680.86
Nelson	215.33	180.09	167.04	153.99
Westmoreland	492.52	411.93	382.08	352.23
	<u>\$19,000.00</u>	<u>\$16,500.00</u>	<u>\$15,500.00</u>	<u>\$14,500.00</u>

MARLBOROUGH SCHOOL LUNCH REPORT**July 1, 1969 — August 31, 1970****Income**

Beginning Balance, July 1, 1969		\$ 3,592.49
Lunch Sales—Children including milk	\$9,549.41	
Lunch Sales—Adults	512.50	
Reimbursement Federal Funds	2,472.12	
Miscellaneous Cash	96.50	
TOTAL RECEIPTS		\$12,629.53
TOTAL AVAILABLE		\$16,220.02

Expenditures

Food	\$8,538.22	
Labor (does not include salaries of employees paid by district)	133.75	
Equipment	192.35	
Repayment of Loan to the District '68-'69	3,000.00	
All other Expenditures (included, paper ware-soap, transportation of government foods, etc.)	314.87	
TOTAL EXPENDITURES		\$12,179.19
Balance June 30, 1970		\$ 4,042.83
July expenditures—Reimbursement to the District 1969-1970		3,600.00
BALANCE—AUGUST 31, 1970		442.83

BALANCE SHEET**August 31, 1970****Assets**

Cash on hand, bank balance	\$ 442.83
Food Inventory	789.56
May and June Reimbursement—Federal Government	357.73
Supplies Inventory—June 30	20.00
TOTAL ASSETS	\$ 1,610.12

Liabilities

None	000.00
Working capital	\$ 1,610.12

REPORT OF THE PRINCIPAL

Enrollment

There has been a significant increase in enrollment in the last two years. This has come about mainly in the elementary school, and from families moving into the community rather than from the birth rate of the community itself. This has been partially offset by the fact that the birth rate for the first grade children who were born in Marlborough during the last two years has been low. Beginning in 1972, and holding fairly constant for several years, the first grade enrollment of children who were born in Marlborough will be back to an average of 30-35. If we continue to have the elementary school in-migration that we have experienced over the last two years, we can expect to have a continued significant increase in elementary school enrollment.

	September, 1969	Change	September, 1970
Grade 12	18	+ 7	25
Grade 11	26	+ 5	31
Grade 10	30	+ 4	34
Grade 9	35	+ 4	39
Senior High School Total	<u>109</u>	<u>+20</u>	<u>129</u>
Grade 8	41	- 9	32
Grade 7	34	- 7	27
Junior High School Total	<u>75</u>	<u>-16</u>	<u>59</u>
Grade 6	21	+13	34
Grade 5	32	- 0	32
Grade 4	30	+ 6	36
Grade 3	34	+ 7	41
Grade 2	41	- 6	35
Grade 1	34	+ 3	37
Elementary School Total	<u>192</u>	<u>+23</u>	<u>215</u>
BOYS	205		224
GIRLS	171		179
GRAND TOTALS	<u>376</u>	<u>+29</u>	<u>403</u>

The Graduates

Seventeen students graduated in 1970. Of this number, ten went on to Post-Secondary Education. Other members of the class are employed in area industry.

Class Roll

Peter Beauregard	Christina Schmutzler
Pamela Higgins	Richard Seaver
Robert Jewett	Jeri Smith
Kyle Keith	Kevin Smith
Catherine Lambert	Nancy Veale
Roger Langley	Anita Weimann
Debra Miner	Joyce Wilcox
Rosemary Oliver	Patricia Wilcox
John Paakkonen	

School Staff — Grades 1-12

Mrs. Eleanor Johnson replaced Mrs. Janice Coates in the primary grades. Mrs. Johnson is a graduate of Keene State College, and had previously taught in Marlborough.

In the Junior-Senior High School we have three new faculty members. Mr. Jeffrey McLynch has replaced Mr. Daniel Manning in Mathematics. Mr. McLynch is a 1970 graduate of Keene State College. Mr. James Lincoln has replaced Mr. Robert Anderson in Physical Education and Varsity Sports. Mr. Lincoln is a 1970 graduate of Plymouth State College. Mr. Joseph Puleo has replaced Mr. Ernst Ketel in Science. Mr. Puleo is a 1970 graduate of the University of New Hampshire.

Program and Curriculum Grades 1-12

The major emphasis in the Junior-Senior High School has been in the Vocational-Occupational area. We have increased the amount of time and effort in Guidance. The important task here is to help students to know themselves better, and then, to relate this knowledge to the various families of occupations. The purpose of education is to assist people in adjusting to the changing demands of life in its various aspects such as intellectual, social, and vocational. It is Education's responsibility to diagnose the needs of the individual, and as much as is humanly possible meet those individual needs. Students have invariably not given serious thought to the vocational aspect as it is difficult for someone at that age to pinpoint an exact choice. However, this difficulty should not discourage students from giving serious consideration to their life's work, nor should it discourage adults from assisting them in every possible manner.

In line with this reasoning, we have added the following courses to the curriculum:

- Bookkeeping II
- Shorthand II
- Clerical Office Practice
- General Business
- Electronics
- Orientation to the World of Work

We have also inaugurated a Work Study Program. These students take their academic work in the morning, and leave school shortly after noon. The on-the-job and school activities of the students are being coordinated by Mr. James Huntley.

The concept of ability grouping and leveling has been extended so that it now includes the areas of Reading, Language Arts and Mathematics in Grades 1 - 6. Many of the students now spend their day with more than one teacher. This gives us more than one viewpoint of a student's ability and progress.

The student's day is broken down into two sections. The skill area (Reading, Language Arts, and Mathematics) and the self-contained unit (Social Sciences, Science, Music, Penmanship, etc.). Class enrollment in the former is determined according to ability, and in the latter according to random selection.

We have expanded the Programmed Reading so that all of the First Grade children are now involved in this approach. We have also added Programmed Reading in the Second Grade as well as the Fifth Grade as we believe Second and Fifth Graders have skill needs that can be met better with the Programmed approach than the Lippincott.

We have a Future Teachers of America Organization in the secondary school, and we are looking forward to developing increased interest in the Educational Profession as well as to receiving individualized help for many of our elementary school pupils.

We have had positive results ever since the Individualized Program originally began with Reading several years ago. One of the more important, if not the most important result, is the sense of comfort, achievement and *success* that the student receives from this type of approach. With further study on our part, we hope to continue this movement toward Individualized Education.

We have added volumes to the elementary school library, and hope to add more volumes as well as make further improvements this summer. The library has proven to be an excellent addition to the Reading Program, and the books are receiving heavy circulation.

Once again, we would like to commend the Monadnock Children's Service Center for its excellent assistance in the diagnosis and prescription of educational programs for individual students.

The School Plant

The major changes in this area have been in the secondary school. We have painted all of the corridors, both ceilings and walls, nine classrooms and the kitchen off the gymnasium. We have also repaired the heating system so that it is now more efficient and uniform throughout the building.

In the elementary school, we replaced the front doors and the emergency panic bars to these doors. As this building had received

a considerable amount of attention the previous year, we did not become involved in any other projects.

We hope to maintain this emphasis on painting with the idea of completing both buildings. Once this goal is attained, we will be able to set up a painting schedule.

A considerable amount of equipment and material has been purchased for the elementary program as well as the secondary program.

We have continued and added to the activity period :

- Drama Workshop
- School Newspaper
- Creative Writing & Public Speaking
- Electrical Club
- Art Club
- Knitting Club
- Chess Club
- Girls' Woodworking Club
- Boys' Chef Club
- Leaders Club
- Cheerleading
- Student Council

In addition to the activities that take place, there are numerous social, cultural and fund raising activities that are sponsored after school by the various classes and activity groups. These are under the direction of faculty advisors. At the present time, Marlborough belongs to the Granite State League, and has athletic teams in Soccer, Basketball and Baseball. The school is also represented by the girls in Basketball and Softball.

As a result of a great deal of hard work by both Coaches and Athletes, our success has improved considerably within recent months. The baseball team had a record of 10 victories and 9 defeats, and missed a position in the tournament by hundredths of a percentage point. This was accomplished with a light hitting team that stressed pitching and defense. The Soccer team had a record of 3 victories, 9 defeats and 1 tie. The record is not indicative, however, of the team's performance for the boys were in every game until the very end. In fact, most of the defeats were by the margin of one goal and four of the games went into double overtime.

The boys basketball team presently has a record of seven victories and three defeats and the girls basketball team has a record of three victories and three defeats. Both appear to be headed toward successful seasons. The most impressive aspect of this extracurricular activity, however, has been the enthusiasm of the students and the number who actively participate. We would like to commend the Cheerleading squad and its advisor for their fine efforts in helping to maintain this enthusiasm.

It is extremely encouraging to people in the educational profession to see the intense effort that people in Marlborough are making to support the education of their children.

We are most concerned with meeting individual needs on the elementary level where a good beginning is of such vital importance to the child's future educational program. We hope to maintain and improve the program, we feel that it is necessary to include a Special Education Resource Room in the Marlborough Curriculum. In every community in the United States there are children who can learn, but who must have more "teacher time" and special training if they are to succeed. Many of these children merely slip through school as very poor students. Others drop out because of frustration and inability to perform at all. In the long run, this is a tremendous drain, because in many instances these children become non-contributing adults in that society must support them. The greatest tragedy is the enjoyment and personal satisfaction that these people never derive from life.

I realize the sacrifice that I am asking people to make and can only add that I wish we had more state and federal support. I would like to take this occasion to personally thank all of the citizens of Marlborough for their support. I would also like to extend my thanks to the School Board, Administration, Staff and Students for their sincere and dedicated support.

Respectfully,

GERALD A. CROTEAU, Principal

ADMINISTRATIVE REPORT

We would like to begin our report this year by raising several questions of educational theory:

1. Is it our job to provide equal educational opportunities for each child, or should we provide education for the needs of the individual child?
2. Is our accountability for the educational success of each child a measurement of his success against a set of achievement standards, or an evaluation of his own personal progress towards self-fulfillment and adjustment to his social environment?
3. Does freedom mean permissiveness?
4. Can one learn self-discipline by living in an autocratic environment?
5. Do children learn best in the usual building boxes (classrooms), or in a variety of large and small groups?
6. Is it enough to teach the skills of reading, writing, and arithmetic, and convey a fund of knowledge achieved by the adult world?
7. Do our children really need library and guidance services, and opportunities in art, music, physical and health education as recommended by the new Elementary Minimum Standards?
8. Does the school have a task to perform separate from the home and community, or should we all be engaged in the joint task of education?
9. How can we prevent our children from using alcohol and drugs when it is the prevailing habit of many older people whose lives are everyday examples?
10. Does the school district have a responsibility for early childhood education, and for providing something extra for those children who start with many disadvantages?
11. Why should the school provide facilities and services for lunches?
12. Should a school system provide a strong college preparatory program and neglect vocational education?
13. Must we limit our educational opportunities for children because of the lack of dollars in a nation where TV and two-car families are the rule, and cosmetic and alcohol sales go higher and higher?

14. Should the responsibility of the public school system be to pass on the skills and knowledge of past achievement, or does it have a real obligation to help society move successfully into the future?

These are questions currently debated in colleges, by school faculties, and undoubtedly in the homes of our towns. Sooner or later, they will be removed from the realm of theoretical conversation. People in our communities are interested in the stake of our pupils, and are responsible for the quality of education offered. In the next decade, many of these issues will be settled. But, we must deal with practicalities of 1970, 1971, and 1972.

The new supervisory union organization is working well. An organization chart is included in the annual report. A large increase in the budget of the union is primarily to activate a new data processing system. Greater educational and administrative service is promised when we become skilled in translating its potential into reality.

We think that your Planning Committee, with John Mitchell's leadership, has made good progress. They have completed the elementary portion of the study, and are now reviewing the secondary curriculum. Some of the suggestions will be implemented soon. Others require expensive outlays for personnel and buildings. The new New Hampshire Minimum Standards for Elementary Schools has been considered. The District must develop a plan by September, 1972, and add services by 1975, if the elementary schools are to be approved.

The recommendations of the study by the New England Association for Secondary Schools and Colleges have been carefully considered by your faculty and Board. Unless a district has much wealth, it is impossible for a small high school to provide the breadth and depth in curriculum that the Association feels desirable. Practical steps have been taken to bring improvements. Our principal writes of significant changes in his report.

The majority of our faculty members has remained with us, and continue to serve us effectively. We have fine leadership from our principal, Mr. Croteau. We were able to employ four new staff members to replace those who left June, 1970. They are demonstrating their competence in our school: Mrs. Eleanor Johnson, elementary; Mr. James Lincoln, physical education and coaching; Mr. Jeffrey McLynch, math; Mr. Joseph Puleo, science. Marlborough is to be congratulated for providing an equitable salary schedule that is reasonably competitive with districts of its size. We feel that the new supervisory union organization is providing more direct service and help to your principal and teachers in the classroom.

Annually, our Board strives to bring about some necessary improvements in buildings and maintenance. We now have two full-time custodians. Repair dollars have been stretched by services these

men render in addition to cleaning. Federal O.E.O. dollars provide summer employment for students. Our principal reports considerable progress in painting, repairs, and replacements. There will be additional forward steps if the new budget is supported.

Some of us are particularly interested and thrilled by the inter-scholastic records our teams are producing.

The special services of transportation, health, and lunch programs are functioning very well due to the conscientious performance of those involved. They are so necessary to the on-going operation of our school.

We were saddened by the death of our friend and associate, Alfred Lambert, just a few days before his well earned retirement was to begin. As a native of your town, his family is well known to you. For many years he devoted his talent and energies to the welfare of children. Many students have grown up to be fine citizens because of his efforts. The area is filled with former students who loved him. Like the flowers from his greenhouse, grown by his lovely wife and him, he brightened the lives of many, many people.

The most difficult hurdle that our District faces annually is to provide the funds for a quality school program. Many of you know that the equalized valuation for each child in Marlborough is about two-thirds of the average in New Hampshire. This means immediately that our town has to provide fifty percent more local tax dollars just to be "average" in outlay for each pupil. The New Hampshire Foundation Aid Program should fill this gap, but it is providing less than one-third of what the statutes say should be provided. Consequently, the taxpayers in your town must make an unusual effort. You have done so in the past. Our town produces boys and girls of as fine quality as in other communities. We cannot justify shortchanging them simply because Marlborough doesn't have the resources to "go it alone." We have endeavored to develop a conservative budget with growth areas only where they are most imperative.

I discern a high level of local pride and dedication which will lead you once again to provide good services and facilities for your boys and girls. We hope that in the near future our state will accept its responsibility, get off the bottom, and help us to move ahead. It is a pleasure to work with you and for you.

JOHN W. DAY
Superintendent of Schools
EDWARD L. WHITE
Assistant Superintendent of Schools
GEORGE E. CASS
Business Manager
RICHARD L. CHAMPAGNE
Educational Consultant

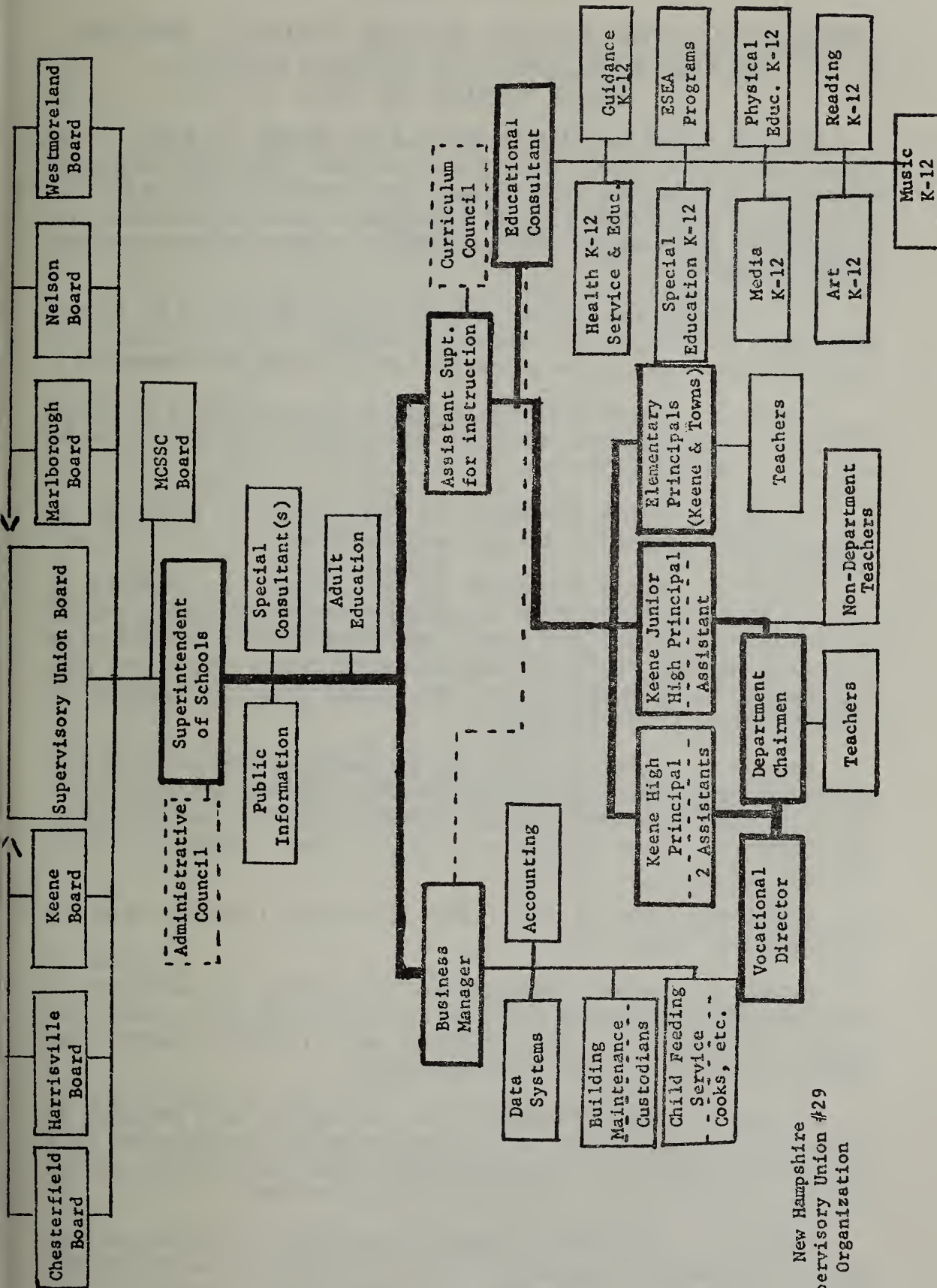

New Hampshire
 Supervisory Union #29
 Organization

**MINUTES OF THE ANNUAL SCHOOL DISTRICT MEETING
OF THE MARLBOROUGH SCHOOL DISTRICT
HELD MARCH 14, 1970**

Meeting called to order at 10:00 A.M., March 14, 1970 by Assistant Moderator Elmer Grover and warrant read. The assistant moderator declared the meeting open under Article 1 calling for the election of a Moderator, a Clerk, a Member of the School Board for three years, a Treasurer and an Auditor under the Non-Partisan Ballot System.

The meeting was further called to order at 8:00 P.M. by the moderator to act upon the following subjects. The moderator declared the meeting open for action on Article 2 through 8 inclusive.

Article 2. Voted favorably on the motion of Richard E. Butler that the reports of agents, auditors, committees or officers chosen be accepted as printed in the annual town report.

Article 3. Voted favorably on the motion of Alphonse A. Despres that we refer this article back to article 1.

Article 4. Voted favorably on the motion of Frederick P. Harrsen that the district vote to authorize the School Board to make application for, accept, and spend, on behalf of the district, any or all grants or other funds for educational purposes which may now or hereafter be forthcoming from the United States Government or from the State of New Hampshire.

Article 5. Voted favorably on the motion of Richard E. Butler that the district vote to raise and appropriate the sum of \$348,732.50 for the support of schools, for the salaries of school district officers and agents, and for the payment of statutory obligations of the district.

Voted favorably on the motion of William Cumings that the polls be closed (9:53 P.M.)

Article 6. Voted favorably on the motion of Alphonse A. Despres that the district authorize the School Board to participate in an Authorized Regional Enrollment Area (AREA) Study Committee as part of its overall planning effort.

Article 7. Voted favorably on the motion of Frederick P. Harrsen that the district vote to authorize the employment of a Teacher Consultant for New Hampshire Supervisory Union #29 as provided in RSA 186:11 XII and XXIV as amended.

Article 8. Mr. Richard Butler thanked all of the citizens who served in an advisory capacity to the School Study Committee and also to Assistant Superintendent of Schools Alfred Lambert for all the service he has given the Union and the District. A rising vote of thanks was extended Mr. Lambert who is retiring this year.

Mr. George Cass, Business Manager of the Union, thanked all of the townspeople who assisted during and after the fire in the elementary building.

No further business appearing under Article 8, the meeting returned to Article 1.

The ballots were examined and counted and the votes for the various candidates were tallied by the moderator, in the presence of the district clerk and other election officials. When the counting was completed, the results of the counts were declared and publicly announced by the moderator as follows:

Total number of votes cast	63
For Moderator	
Frank E. Knight received	60 Elected
For District Clerk	
Oliver F. Derby received	43 Elected
For School Board Member	
Richard E. Butler received	45 Elected
For District Treasurer	
Oliver F. Derby received	48 Elected
For Auditor	
Rachel Ohman received	39 Elected

All officers elected and present were qualified.

Voted favorably on the motion of Elmer Grover that the meeting be adjourned. The meeting was adjourned at 10:20 P.M.

Attest:

OLIVER F. DERBY

District Clerk

A true copy

Attest:

OLIVER F. DERBY

District Clerk

SCHOOL STUDY COMMITTEE REPORT

The Marlborough School Study Committee has been meeting regularly since November 1969.

We have thoroughly examined our present Educational Program and attempted to discover ways by which it can be strengthened and enriched.

The basis for our study have been: The State Board of Education's Minimum Standards for Elementary Schools, which are to be effected in 1972. The Report of the Visiting Committee from the New England Association of Colleges and Secondary Schools, (a copy of their report is available to you at this meeting). The responses to the Advisory Committee's Questionnaire. Information and advice furnished by the Marlborough School Board, Administration, Staff, Graduates and Students. The Supervisory Union #29 Administrative Offices and Staff who furnished statistics and data. Consultation with the Advisory Committee to assist us in an effective administration of our responsibilities and referral to substantive and responsible literature to broaden our perspective and develop our knowledge of subjects under consideration.

In order to reinforce our discussions we have attended classes in our schools and supplemented these with visits to Epping Elementary and High School, Epping, New Hampshire, the Special Education Class at Wheelock School, and the Open Classroom Concept at Jonathan Daniels Elementary School, both in Keene, New Hampshire.

A sincere effort has been made to compile an impartial and objective report of our educational program.

We have completed and compiled a report on the Elementary School Program and it includes many recommendations for your consideration.

Several of the Committee's recommendations have been implemented during the current school year. Some of them had been under previous consideration by the School Administration; others received our enthusiastic endorsement and were made available to the students without delay.

Among these additions to our Educational Program are the following:

Individual Instruction on Musical Instruments.

Purchase of Up-dated Science and Social Studies Text Books.

In-Service Education for the teachers to coordinate teaching methods with the material in the new text books.

Physical Education Classes on a once per week basis for all Elementary Students.

At the top of our list of priorities for the Elementary School, is the addition of a Special Education or Resource Room, to provide a more effective educational experience for children at the first four levels.

The School Board has included in this year's budget an item to provide funds for its implementation. We strongly urge the Citizens of Marlborough to support the Board and the Administration by voting for the expenditure of these funds. This will provide a very important and necessary addition to our program.

We have finished our examination of the Secondary Program and are presently analyzing our findings and compiling the report on this phase of our study.

As was the case during our study of the Elementary School Program we found the Administration and Staff conscientiously reinforcing our educational program. A prime example of this is the reactivation of The Future Teachers of America and the establishment of the National Honor Society, both activities strongly recommended and supported by this committee.

This Committee is impressed with the overall quality of our staff and the atmosphere of vitality and enthusiasm that prevails in our schools.

We hope to have our final report of the entire educational program complete and in print by early April, at which time we are planning a public meeting to provide an opportunity for open discussion and evaluation.

Early in our study it became evident that a more effective means of communicating school activities to the public was necessary. The administration is making effective use of the local newspapers and radio stations and the display of posters throughout the town is being utilized in an attempt to keep the public better informed.

The Committee would like to see two way communication established. We urge you to visit your schools, ask questions of the School Board, Principal and Teachers so that they can serve you more effectively. By doing so you will become acquainted with our educational program and the important role it plays in our community.

To establish better communications and to provide the public with the opportunity to play a more active role in the operation of their schools, this committee strongly urges that the Marlborough School Study Committee be perpetuated. New members could be added periodically to maintain a viable group and to stimulate an on-going community discussion of our educational needs.

Perhaps this recommendation is the most important contribution by this committee.

Grateful acknowledgement is extended to the School Board of Education, our Principal, Gerald Croteau, the Teachers and to the

Administration and Staff of Supervisory Union #29, for their patient, sympathetic and understanding cooperation.

For their faithful and most helpful devotion to their responsibilities, I sincerely thank the following members of this committee:

- | | |
|-----------------------|-----------------------|
| Mrs. Elizabeth Bemis | Mrs. Margaret Hackler |
| Mrs. Barbara Clark | Mr. Leslie Knight |
| Mr. Arthur Croteau | Mrs. Esther La Chance |
| Mrs. Irene Beauregard | Mr. Cecil Nash |
| Mr. Robert Eaves | Mr. Joseph Puleo |
| Mr. Richard Clark | |

Respectfully submitted,
JOHN D. MITCHELL
 Chairman

SCHOOL CENSUS REPORT — 1970-71

Ages as of Sept. 1, 1970	TOTAL	Boys	Girls	Attending Public Schools Within District	Attending Public Schools Outside District	Attending Parochial Schools Outside District	Attending Private Schools Outside District	Exc. by School Bd., State Bd. of Ed. or Comm. of Ed.	Reached 14 or 16. Completed Elem. but not High School	Completed High School
Less than										
1 year	35	18	17							
1 year	31	18	13							
2 years	33	19	14							
3 years	30	14	16							
4 years	39	12	27							
5 years	22	14	8	5						
Total										
Birth—5	190	95	95	5						
6 years	31	16	15	31						
7 years	41	27	14	39			2			
8 years	34	10	24	34						
9 years	44	29	15	43	1					
10 years	37	20	17	36		1				
11 years	27	17	10	27						
12 years	30	14	16	30						
13 years	39	25	14	36		1	1	1		
14 years	36	22	14	34	1			1		
15 years	42	24	18	41	1					
16 years	28	11	17	25	1				2	
17 years	25	10	15	16	2			1	1	5
Through 18	19	8	11	1			2			16
Total 6—18	433	233	200	393	6	2	5	3	3	21
Total Birth—18	623	328	295	398	6	2	5	3	3	21

Report of the Forest Fire Warden and District Chief

The 1970 forest fire season was a quiet one in this area, quiet in part because of your continued cooperation and favorable weather conditions.

Fires that did occur were, for the most part, caused by debris burning, children and smokers.

The elimination of these three causes of forest fires would drastically change this picture — to bring about this change we make the following suggestions:

1. When the ground is not covered with snow a permit to burn must be obtained from the Forest Fire Warden. This permit covers waste burning, even if in an incinerator, grass burning, as well as garden trash and brush burning. Such burning is restricted by regulation to prior to 9:00 A.M. and after 5:00 P.M. with the following exceptions:

Commercial or Industrial burning is permissible at any time under normal conditions but only with the approval of the District Chief and a written permit from the Forest Fire Warden.

2. Fires caused by children can be prevented only with the complete cooperation of parents in the supervision of their children, keep matches out of reach of children, this action will help to prevent fires and may save a life, the life of your child. Try to explain this to your child, won't you?
3. Forest fires caused by smokers can be reduced in number by the exercise of more care in the discarding of matches and smoking material whether from a vehicle or by a hiker. In all cases, make sure that the butt or match you discard is out, dead out. Smokey says, "Thanks for your help," and invites you to join with him in setting a good example for others in the prevention of fires and the protection of our environment.

Number of fires reported and acres burned:

STATE	—	484 fires	—	244 acres
DISTRICT	—	33 fires	—	32 acres
TOWN	—	none		

FRED R. CLARK, Forest Fire Warden

R. BURNS, District Fire Chief
